

# 2023 Election Results and Voter Turnout Statistics for Lawyers 1999-2023

# Résultats de l'élection du Conseil de 2023 et statistiques sur la participation électorale des avocats, 1999-2023



## Table of Contents

### Part One – Results of 2023 Bencher Election

#### Première partie – Résultats des élections de 2023

2023 Elected Benchers .....	7
2023 membres du Conseil élus	
All Regions.....	8-11
Toutes les régions	
Central East Region .....	12-15
Région du Centre-Est	
Central South Region .....	16-19
Région du Centre-Sud	
Central West Region .....	20-23
Région du Centre-Ouest	
East Region .....	24-27
Région de l'Est	
Northeast Region.....	28-31
Région du Nord-Est	
Northwest Region .....	32-35
Région du Nord-Ouest	
Outside Ontario.....	36-39
Extérieur de l'Ontario	
Southwest Region.....	40-43
Région du Sud-Ouest	
Toronto Region .....	44-47
Région de Toronto	

### Part Two – 2023 Voter Turnout Statistics

#### Deuxième partie – Statistiques sur la participation électorale, 2023

Voter Turnout by Gender.....	49
Participation électorale selon le genre	
Voter Turnout by Year of Birth .....	50
Participation électorale selon l'année de naissance	
Voter Turnout by Year of Call.....	51
Participation électorale selon l'année d'admission	
Voter Turnout by Size of Firm .....	52
Participation électorale selon la taille du cabinet	

Voter Turnout by Membership Status.....	53-54
Participation électorale selon la situation professionnelle	
Voter Turnout by Electoral Region .....	55
Participation électorale selon la région électorale	
Voter Turnout by Geographic Area .....	56-59
Participation électorale selon la région géographique	

**Part Three – Voter Turnout Statistics, 1999-2023**

**Troisième partie – Statistiques sur la participation électorale, 1999-2023**

Overall Voter Turnout, 1999 – 2023 .....	61
Renseignements généraux sur les suffrages exprimés – Élections de 1999-2023	
Voter Turnout by Gender.....	62
Participation électorale selon le genre	
Voter Turnout by Year of Birth.....	63
Participation électorale selon l'année de naissance	
Voter Turnout by Year of Call.....	64
Participation électorale selon l'année d'admission	
Voter Turnout by Size of Firm.....	65
Participation électorale selon la taille du cabinet	
Voter Turnout by Membership Status.....	66
Participation électorale selon la situation professionnelle	
Voter Turnout by Electoral Region.....	67
Participation électorale selon la région électorale	

## Forward

### 2023 Election Results and Voter Turnout Statistics, 1999-2023

This book has three parts.

**Part One** contains the detailed results of the 2023 lawyer bencher election, including the total number of votes and the percentage of the total votes cast for each candidate, by electoral region and the membership as a whole. Candidates are listed in order of standing. Each region is arranged with the list of Outside Toronto candidates first, followed by the list of Toronto candidates.

**Part Two** sets out detailed statistics on the voters who cast ballots in the 2023 lawyer bencher election, including statistical information on voter turnout by gender, year of birth, year of call, size of firm, membership status, size of firm, electoral region and geographic area.

**Part Three** contains statistical data on voter turnout for the years 1999 to 2023, including voter turnout by gender, year of birth, year of call, size of firm, membership status and electoral region from the 1999 lawyer bencher election forward.

James Varro  
Elections Officer

## Avant-propos

### Résultats des élections 2023 et statistiques sur la participation au scrutin, 1999-2023

Ce livret compte trois parties.

#### Première partie

Les renseignements contenus dans la première partie donnent le nombre total de votes et le pourcentage des votes déposés pour chaque candidat et candidate, par région électorale et par l'ensemble des membres. Les noms des candidats sont donnés par ordre de classement. Pour chaque région, la liste des candidats de l'extérieur de Toronto apparaît en premier, suivie de la liste des candidats de Toronto.

#### Deuxième partie

Les renseignements de la seconde partie donnent des données statistiques sur la participation au scrutin selon le genre, l'année de naissance, l'année d'admission, la taille du cabinet, la catégorie de membre de même que la région électorale et géographique.

#### Troisième partie

Les données pour les élections des membres du Conseil de 1999 à 2023 sont incluses, notamment par genre, année de naissance, année d'admission, taille du cabinet, catégorie et région électorale depuis l'élection des membres du Conseil de 1999.

Le responsable des élections,  
James Varro

# Part One – Results of 2023 Bencher Election

## Première partie – Résultats de l'élection du Conseil de 2023



**2023 ELECTED BENCHERS**  
**2023 MEMBRES DU CONSEIL ÉLUS****Toronto / Toronto**

Gerald Chan \*  
Sidney H. Troister  
Atrisha Lewis  
Annamaria Enejajor  
Jonathan Rosenthal  
John Callaghan  
Tanya Walker  
Heather L. Hansen  
Rebecca C. Durcan  
Julia Shin Doi  
Margaret L. Waddell  
Isfhan Merali  
Peter C. Wardle  
Pam Hrick  
Catherine Rhineland  
William C. McDowell  
Megan E. Shortreed  
Shalini Konanur  
Stephen Rotstein  
Mark Surchin

\* Regional Bencher

\* *Conseiller régional / Conseillère régionale*

**Outside Toronto / Extérieur de Toronto**

Kathryn Whitehead (CE) \*  
Andrew Spurgeon (CS) \*  
Jennifer Gold (CW-CO) \*  
Mitchell Kitagawa (E) \*  
Joelle Malette (NE) \*  
Cheryl C. M. Siran (NW-NO) \*  
Greg Monforton (SW-SO) \*  
Neha Chugh (E)  
Jacqueline Horvat (SW-SO)  
Laura L. Emmett (CS)  
Natalia U. Rodriguez (E)  
Jasminka Kalajdzic (SW-SO)  
Sonia Ouellet (E)  
Karen Hulan (SW-SO)  
Quinn Ross (SW-SO)  
Kevin L. Ross (SW-SO)  
Matthew Wilson (SW-SO)  
Cathi Mietkiewicz (CW-CO)  
Stephanie L. Sutherland (CS)  
Michael Winward (CS)

**VOTES FROM ALL REGIONS FOR OUTSIDE TORONTO CANDIDATES**  
**VOTES DE TOUTES LES RÉGIONS (CANDIDAT(E)S DE L'EXTÉRIEUR DE TORONTO)**

<b>Candidate Name</b> <i>Nom du candidat/de la candidate</i>	<b>Votes</b> <i>Voix</i>	<b>Percentage</b> <i>Pourcentage</i>	<b>Standing</b> <i>Classement</i>
Neha Chugh (E)	<b>12,609</b>	55.95%	1
Jacqueline Horvat (SW-SO)	<b>12,454</b>	55.27%	2
Jennifer Gold (CW-CO)	<b>12,428</b>	55.15%	3
Laura L. Emmett (CS)	<b>11,924</b>	52.91%	4
Natalia U. Rodriguez (E)	<b>11,920</b>	52.90%	5
Jasminka Kalajdzic (SW-SO)	<b>11,821</b>	52.46%	6
Mitchell Kitagawa (E)	<b>11,801</b>	52.37%	7
Greg Monforton (SW-SO)	<b>11,763</b>	52.20%	8
Kathryn Whitehead (CE)	<b>11,713</b>	51.98%	9
Sonia Ouellet (E)	<b>11,691</b>	51.88%	10
Karen Hulan (SW-SO)	<b>11,659</b>	51.74%	11
Andrew Spurgeon (CS)	<b>11,586</b>	51.41%	12
Joelle Malette (NE)	<b>11,536</b>	51.19%	13
Quinn Ross (SW-SO)	<b>11,529</b>	51.16%	14
Kevin L. Ross (SW-SO)	<b>11,404</b>	50.61%	15
Cheryl C. M. Siran (NW-NO)	<b>11,350</b>	50.37%	16
Matthew Wilson (SW-SO)	<b>11,295</b>	50.12%	17
Cathi Mietkiewicz (CW-CO)	<b>11,260</b>	49.97%	18
Stephanie L. Sutherland (CS)	<b>11,188</b>	49.65%	19
Michael Winward (CS)	<b>11,186</b>	49.64%	20
Ryan Alford (NW-NO)	<b>5,877</b>	26.08%	21
Edward Choi (CE)	<b>5,745</b>	25.49%	22
Lisa D. S. Bilyd (SW-SO)	<b>5,618</b>	24.93%	23
Cheryl Lean (E)	<b>5,603</b>	24.86%	24
Michael LeSage (CS)	<b>5,582</b>	24.77%	25
Grace Pang (CS)	<b>5,549</b>	24.62%	26
Gerard Charette (SW-SO)	<b>5,434</b>	24.11%	27
Gary D. Graham (CW-CO)	<b>5,371</b>	23.83%	28
Daly Canie (NE)	<b>5,329</b>	23.65%	29
Cecil Lyon (E)	<b>5,311</b>	23.57%	30
Stéphane Sérafin (E)	<b>5,286</b>	23.46%	31
Hogarth Clauzel (CW-CO)	<b>5,277</b>	23.42%	32
Alexander David Wilkes (CE)	<b>5,254</b>	23.31%	33
Sunish Rai Uppal (CW-CO)	<b>5,250</b>	23.30%	34
Andrej Litvinjenko (E)	<b>5,233</b>	23.22%	35
Jean-Jacques Desgranges (E)	<b>5,186</b>	23.01%	36
Brian L. Prill (CW-CO)	<b>5,178</b>	22.98%	37
Trevor Parry (CS)	<b>5,093</b>	22.60%	38
Douglas Treilhard (E)	<b>5,054</b>	22.43%	39
Michael Wills (SW-SO)	<b>4,969</b>	22.05%	40
Russell Alexander (CE)	<b>1,927</b>	8.55%	41
Jacqueline Y. Beckles (E)	<b>1,556</b>	6.90%	42



<b>Candidate Name</b> <i>Nom du candidat/de la candidate</i>	<b>Votes</b> <i>Voix</i>	<b>Percentage</b> <i>Pourcentage</i>	<b>Standing</b> <i>Classement</i>
Etienne Esquega (NW-NO)	<b>1,436</b>	6.37%	43
M. Anne Vespry (E)	<b>1,308</b>	5.80%	44
Rod Catford (SW-SO)	<b>853</b>	3.79%	45
David Steele (CS)	<b>626</b>	2.78%	46
Mian Hakeem (CW-CO)	<b>623</b>	2.76%	47
Arwa DeSantis (CE)	<b>592</b>	2.63%	48
Horatiu Druma-Strugariu (CE)	<b>586</b>	2.60%	49
Serge F. Treherne (NE)	<b>534</b>	2.37%	50
Winfield Corcoran (CS)	<b>417</b>	1.85%	51
<b>TOTAL BALLOTS ALL REGIONS:</b> <i>TOTAL DES SUFFRAGES EXPRIMÉS - TOUTES RÉGIONS</i>	<b>22,535</b>		

**VOTES FROM ALL REGIONS FOR TORONTO CANDIDATES**  
**VOTES DE TOUTES LES RÉGIONS (CANDIDAT(E)S DE TORONTO)**

<b>Candidate Name</b> <i>Nom du candidat/de la candidate</i>	<b>Votes</b> <i>Voix</i>	<b>Percentage</b> <i>Pourcentage</i>	<b>Standing</b> <i>Classement</i>
Gerald Chan	<b>12,825</b>	56.91%	1
Sidney H. Troister	<b>12,362</b>	54.86%	2
Atrisha Lewis	<b>12,130</b>	53.83%	3
Annamaria Enejajor	<b>12,118</b>	53.77%	4
Jonathan Rosenthal	<b>12,112</b>	53.75%	5
John Callaghan	<b>12,099</b>	53.69%	6
Tanya Walker	<b>12,084</b>	53.62%	7
Heather L. Hansen	<b>12,065</b>	53.54%	8
Rebecca C. Durcan	<b>12,017</b>	53.33%	9
Julia Shin Doi	<b>11,998</b>	53.24%	10
Margaret L. Waddell	<b>11,852</b>	52.59%	11
Isfhan Merali	<b>11,820</b>	52.45%	12
Peter C. Wardle	<b>11,816</b>	52.43%	13
Pam Hrick	<b>11,795</b>	52.34%	14
Catherine Rhinelandier	<b>11,775</b>	52.25%	15
William C. McDowell	<b>11,708</b>	51.95%	16
Megan E. Shortreed	<b>11,635</b>	51.63%	17
Shalini Konanur	<b>11,400</b>	50.59%	18
Stephen Rotstein	<b>11,197</b>	49.69%	19
Mark Surchin	<b>10,697</b>	47.47%	20
Howard A. Levitt	<b>6,170</b>	27.38%	21
Murray Klippenstein	<b>5,808</b>	25.77%	22
Robert Adourian	<b>5,699</b>	25.29%	23
Sean Aylward	<b>5,650</b>	25.07%	24
Pamela-Jane Taylor	<b>5,634</b>	25.00%	25
Geoff Pollock	<b>5,547</b>	24.62%	26
Chi-Kun Shi	<b>5,461</b>	24.23%	27
D. Jared Brown	<b>5,401</b>	23.97%	28
Joseph Chiummiento	<b>5,394</b>	23.94%	29
Philip Horgan	<b>5,387</b>	23.91%	30
Sukhi Hansra	<b>5,386</b>	23.90%	31
Sayeh Hassan	<b>5,370</b>	23.83%	32
Kathryn (Kara) Johnson	<b>5,225</b>	23.19%	33
Jorge Pineda	<b>5,182</b>	23.00%	34
Lubomir Poliacik	<b>5,123</b>	22.73%	35
Mark Quail	<b>5,073</b>	22.51%	36
Jeremy Glick	<b>2,427</b>	10.77%	37
Caryma Sa'd	<b>1,937</b>	8.60%	38
Angela Ogang	<b>1,707</b>	7.57%	39
Barry Corbin	<b>1,617</b>	7.18%	40
Steven Benmor	<b>1,554</b>	6.90%	41
Mark Persaud	<b>1,527</b>	6.78%	42

<b>Candidate Name</b> <i>Nom du candidat/de la candidate</i>	<b>Votes</b> <i>Voix</i>	<b>Percentage</b> <i>Pourcentage</i>	<b>Standing</b> <i>Classement</i>
Sam Goldstein	<b>1,441</b>	6.39%	43
Michael Cochrane	<b>1,239</b>	5.50%	44
Jonathan Odumeru	<b>1,201</b>	5.33%	45
Antoine Collins	<b>1,049</b>	4.65%	46
Elliot P. Saccucci	<b>1,045</b>	4.64%	47
Avy J. Ben-zvi	<b>963</b>	4.27%	48
David Milosevic	<b>907</b>	4.02%	49
Mark Jacob Morris	<b>777</b>	3.45%	50
Maxwell Radway	<b>757</b>	3.36%	51
Jonathan Miller	<b>749</b>	3.32%	52
Charles Boulakia	<b>507</b>	2.25%	53
<b>TOTAL BALLOTS ALL REGIONS:</b> <i>TOTAL DES SUFFRAGES EXPRIMÉS - TOUTES RÉGIONS</i>	<b>22,535</b>		

**VOTES FROM CENTRAL EAST REGION FOR OUTSIDE TORONTO CANDIDATES**  
**VOTES DE LA RÉGION DU CENTRE-EST (CANDIDAT(E)S DE L'EXTÉRIEUR DE TORONTO)**

<b>Candidate Name</b> <i>Nom du candidat/de la candidate</i>	<b>Votes</b> <i>Voix</i>	<b>Percentage</b> <i>Pourcentage</i>	<b>Standing</b> <i>Classement</i>
Kathryn Whitehead (CE)	<b>766</b>	46.59%	1
Jennifer Gold (CW-CO)	<b>689</b>	41.91%	2
Neha Chugh (E)	<b>683</b>	41.55%	3
Jacqueline Horvat (SW-SO)	<b>664</b>	40.39%	4
Laura L. Emmett (CS)	<b>638</b>	38.81%	5
Greg Monforton (SW-SO)	<b>626</b>	38.08%	6
Natalia U. Rodriguez (E)	<b>620</b>	37.71%	7
Quinn Ross (SW-SO)	<b>619</b>	37.65%	8
Andrew Spurgeon (CS)	<b>618</b>	37.59%	9
Matthew Wilson (SW-SO)	<b>616</b>	37.47%	10
Karen Hulan (SW-SO)	<b>613</b>	37.29%	11
Jasminka Kalajdzic (SW-SO)	<b>612</b>	37.23%	12
Joelle Malette (NE)	<b>611</b>	37.17%	13
Sonia Ouellet (E)	<b>609</b>	37.04%	14
Mitchell Kitagawa (E)	<b>608</b>	36.98%	15
Cheryl C. M. Siran (NW-NO)	<b>607</b>	36.92%	16
Edward Choi (CE)	<b>596</b>	36.25%	17
Stephanie L. Sutherland (CS)	<b>590</b>	35.89%	18
Cathi Mietkiewicz (CW-CO)	<b>588</b>	35.77%	19
Ryan Alford (NW-NO)	<b>584</b>	35.52%	20
Michael Winward (CS)	<b>578</b>	35.16%	21
Kevin L. Ross (SW-SO)	<b>576</b>	35.04%	22
Michael LeSage (CS)	<b>554</b>	33.70%	23
Lisa D. S. Bilty (SW-SO)	<b>540</b>	32.85%	24
Cheryl Lean (E)	<b>534</b>	32.48%	25
Alexander David Wilkes (CE)	<b>525</b>	31.93%	26
Grace Pang (CS)	<b>523</b>	31.81%	27
Gerard Charette (SW-SO)	<b>523</b>	31.81%	27
Gary D. Graham (CW-CO)	<b>522</b>	31.75%	29
Hogarth Clauzel (CW-CO)	<b>515</b>	31.33%	30
Daly Canie (NE)	<b>515</b>	31.33%	30
Stéphane Sérafin (E)	<b>506</b>	30.78%	32
Jean-Jacques Desgranges (E)	<b>503</b>	30.60%	33
Cecil Lyon (E)	<b>502</b>	30.54%	34
Andrej Litvinjenko (E)	<b>496</b>	30.17%	35
Brian L. Prill (CW-CO)	<b>496</b>	30.17%	35
Trevor Parry (CS)	<b>491</b>	29.87%	37
Sunish Rai Uppal (CW-CO)	<b>485</b>	29.50%	38
Douglas Treilhard (E)	<b>478</b>	29.08%	39
Michael Wills (SW-SO)	<b>465</b>	28.28%	40
Russell Alexander (CE)	<b>337</b>	20.50%	41
Etienne Esquega (NW-NO)	<b>112</b>	6.81%	42

<b>Candidate Name</b> <i>Nom du candidat/de la candidate</i>	<b>Votes</b> <i>Voix</i>	<b>Percentage</b> <i>Pourcentage</i>	<b>Standing</b> <i>Classement</i>
Jacqueline Y. Beckles (E)	<b>98</b>	5.96%	43
M. Anne Vespry (E)	<b>97</b>	5.90%	44
Arwa DeSantis (CE)	<b>85</b>	5.17%	45
Horatiu Druma-Strugariu (CE)	<b>80</b>	4.87%	46
Rod Catford (SW-SO)	<b>73</b>	4.44%	47
Serge F. Treherne (NE)	<b>57</b>	3.47%	48
David Steele (CS)	<b>57</b>	3.47%	48
Mian Hakeem (CW-CO)	<b>44</b>	2.68%	50
Winfield Corcoran (CS)	<b>40</b>	2.43%	51
<b>TOTAL BALLOTS CENTRAL EAST REGION:</b> <i>TOTAL DES SUFFRAGES EXPRIMÉS - CENTRE-EST</i>	<b>1,644</b>		

**VOTES FROM CENTRAL EAST REGION FOR TORONTO CANDIDATES**  
**VOTES DE LA RÉGION DU CENTRE-EST (CANDIDAT(E)S DE TORONTO)**

<b>Candidate Name</b> <i>Nom du candidat/de la candidate</i>	<b>Votes</b> <i>Voix</i>	<b>Percentage</b> <i>Pourcentage</i>	<b>Standing</b> <i>Classement</i>
Sidney H. Troister	<b>778</b>	47.32%	1
Gerald Chan	<b>700</b>	42.58%	2
Jonathan Rosenthal	<b>683</b>	41.55%	3
Heather L. Hansen	<b>680</b>	41.36%	4
Tanya Walker	<b>661</b>	40.21%	5
John Callaghan	<b>650</b>	39.54%	6
Peter C. Wardle	<b>649</b>	39.48%	7
Annamaria Enejajor	<b>646</b>	39.29%	8
Atrisha Lewis	<b>643</b>	39.11%	9
Rebecca C. Durcan	<b>641</b>	38.99%	10
Margaret L. Waddell	<b>634</b>	38.56%	11
Catherine Rhinelander	<b>633</b>	38.50%	12
Julia Shin Doi	<b>632</b>	38.44%	13
Howard A. Levitt	<b>624</b>	37.96%	14
Pam Hrick	<b>619</b>	37.65%	15
Isfhan Merali	<b>613</b>	37.29%	16
Megan E. Shortreed	<b>612</b>	37.23%	17
William C. McDowell	<b>601</b>	36.56%	18
Stephen Rotstein	<b>593</b>	36.07%	19
Shalini Konanur	<b>587</b>	35.71%	20
Robert Adourian	<b>583</b>	35.46%	21
Murray Klippenstein	<b>552</b>	33.58%	22
Geoff Pollock	<b>549</b>	33.39%	23
Mark Surchin	<b>547</b>	33.27%	24
Pamela-Jane Taylor	<b>537</b>	32.66%	25
Sean Aylward	<b>535</b>	32.54%	26
Joseph Chiummiento	<b>534</b>	32.48%	27
Philip Horgan	<b>528</b>	32.12%	28
D. Jared Brown	<b>525</b>	31.93%	29
Chi-Kun Shi	<b>519</b>	31.57%	30
Sayeh Hassan	<b>509</b>	30.96%	31
Sukhi Hansra	<b>504</b>	30.66%	32
Kathryn (Kara) Johnson	<b>501</b>	30.47%	33
Lubomir Poliacik	<b>495</b>	30.11%	34
Jorge Pineda	<b>492</b>	29.93%	35
Mark Quail	<b>479</b>	29.14%	36
Steven Benmor	<b>174</b>	10.58%	37
Jeremy Glick	<b>155</b>	9.43%	38
Sam Goldstein	<b>146</b>	8.88%	39
Caryma Sa'd	<b>146</b>	8.88%	39
Mark Persaud	<b>137</b>	8.33%	41
Barry Corbin	<b>126</b>	7.66%	42

<b>Candidate Name</b> <i>Nom du candidat/de la candidate</i>	<b>Votes</b> <i>Voix</i>	<b>Percentage</b> <i>Pourcentage</i>	<b>Standing</b> <i>Classement</i>
Angela Ogang	<b>123</b>	7.48%	43
Michael Cochrane	<b>113</b>	6.87%	44
Elliot P. Saccucci	<b>103</b>	6.27%	45
Mark Jacob Morris	<b>89</b>	5.41%	46
Avy J. Ben-zvi	<b>84</b>	5.11%	47
Jonathan Odumeru	<b>83</b>	5.05%	48
Jonathan Miller	<b>80</b>	4.87%	49
Antoine Collins	<b>67</b>	4.08%	50
Maxwell Radway	<b>61</b>	3.71%	51
David Milosevic	<b>61</b>	3.71%	51
Charles Boulakia	<b>33</b>	2.01%	53
<b>TOTAL BALLOTS CENTRAL EAST REGION:</b> <i>TOTAL DES SUFFRAGES EXPRIMÉS - CENTRE-EST</i>	<b>1,644</b>		

**VOTES FROM CENTRAL SOUTH REGION FOR OUTSIDE TORONTO CANDIDATES**  
**VOTES DE LA RÉGION DU CENTRE-SUD (CANDIDAT(E)S DE L'EXTÉRIEUR DE TORONTO)**

<b>Candidate Name</b> <i>Nom du candidat/de la candidate</i>	<b>Votes</b> <i>Voix</i>	<b>Percentage</b> <i>Pourcentage</i>	<b>Standing</b> <i>Classement</i>
Andrew Spurgeon (CS)	<b>651</b>	55.40%	1
Michael Winward (CS)	<b>627</b>	53.36%	2
Jacqueline Horvat (SW-SO)	<b>555</b>	47.23%	3
Greg Monforton (SW-SO)	<b>555</b>	47.23%	3
Laura L. Emmett (CS)	<b>545</b>	46.38%	5
Jennifer Gold (CW-CO)	<b>540</b>	45.96%	6
Neha Chugh (E)	<b>534</b>	45.45%	7
Stephanie L. Sutherland (CS)	<b>531</b>	45.19%	8
Kathryn Whitehead (CE)	<b>523</b>	44.51%	9
Kevin L. Ross (SW-SO)	<b>515</b>	43.83%	10
Karen Hulan (SW-SO)	<b>515</b>	43.83%	10
Quinn Ross (SW-SO)	<b>513</b>	43.66%	12
Matthew Wilson (SW-SO)	<b>504</b>	42.89%	13
Jasminka Kalajdzic (SW-SO)	<b>497</b>	42.30%	14
Natalia U. Rodriguez (E)	<b>496</b>	42.21%	15
Joelle Malette (NE)	<b>495</b>	42.13%	16
Sonia Ouellet (E)	<b>494</b>	42.04%	17
Mitchell Kitagawa (E)	<b>493</b>	41.96%	18
Cheryl C. M. Siran (NW-NO)	<b>486</b>	41.36%	19
Cathi Mietkiewicz (CW-CO)	<b>484</b>	41.19%	20
Grace Pang (CS)	<b>406</b>	34.55%	21
Michael LeSage (CS)	<b>386</b>	32.85%	22
Ryan Alford (NW-NO)	<b>370</b>	31.49%	23
Edward Choi (CE)	<b>362</b>	30.81%	24
Lisa D. S. Bilty (SW-SO)	<b>360</b>	30.64%	25
Gary D. Graham (CW-CO)	<b>357</b>	30.38%	26
Cheryl Lean (E)	<b>357</b>	30.38%	26
Gerard Charette (SW-SO)	<b>355</b>	30.21%	28
Trevor Parry (CS)	<b>349</b>	29.70%	29
Daly Canie (NE)	<b>343</b>	29.19%	30
Stéphane Sérafin (E)	<b>339</b>	28.85%	31
Cecil Lyon (E)	<b>337</b>	28.68%	32
Hogarth Clauzel (CW-CO)	<b>336</b>	28.60%	33
Sunish Rai Uppal (CW-CO)	<b>331</b>	28.17%	34
Andrej Litvinjenko (E)	<b>331</b>	28.17%	34
Jean-Jacques Desgranges (E)	<b>329</b>	28.00%	36
Alexander David Wilkes (CE)	<b>329</b>	28.00%	36
Brian L. Prill (CW-CO)	<b>329</b>	28.00%	36
Douglas Treilhard (E)	<b>324</b>	27.57%	39
Michael Wills (SW-SO)	<b>316</b>	26.89%	40
Russell Alexander (CE)	<b>117</b>	9.96%	41
David Steele (CS)	<b>93</b>	7.91%	42



<b>Candidate Name</b> <i>Nom du candidat/de la candidate</i>	<b>Votes</b> <i>Voix</i>	<b>Percentage</b> <i>Pourcentage</i>	<b>Standing</b> <i>Classement</i>
Jacqueline Y. Beckles (E)	<b>70</b>	5.96%	43
M. Anne Vespry (E)	<b>67</b>	5.70%	44
Etienne Esquega (NW-NO)	<b>66</b>	5.62%	45
Rod Catford (SW-SO)	<b>60</b>	5.11%	46
Mian Hakeem (CW-CO)	<b>38</b>	3.23%	47
Winfield Corcoran (CS)	<b>38</b>	3.23%	47
Serge F. Treherne (NE)	<b>35</b>	2.98%	49
Arwa DeSantis (CE)	<b>30</b>	2.55%	50
Horatiu Druma-Strugariu (CE)	<b>28</b>	2.38%	51
<b>TOTAL BALLOTS CENTRAL SOUTH REGION:</b> <i>TOTAL DES SUFFRAGES EXPRIMÉS - CENTRE-SUD</i>	<b>1,175</b>		

**VOTES FROM CENTRAL SOUTH REGION FOR TORONTO CANDIDATES**  
**VOTES DE LA RÉGION DU CENTRE-SUD (CANDIDAT(E)S DE TORONTO)**

<b>Candidate Name</b> <i>Nom du candidat/de la candidate</i>	<b>Votes</b> <i>Voix</i>	<b>Percentage</b> <i>Pourcentage</i>	<b>Standing</b> <i>Classement</i>
Sidney H. Troister	<b>569</b>	48.43%	1
Gerald Chan	<b>542</b>	46.13%	2
John Callaghan	<b>531</b>	45.19%	3
Peter C. Wardle	<b>528</b>	44.94%	4
Heather L. Hansen	<b>518</b>	44.09%	5
Tanya Walker	<b>515</b>	43.83%	6
Annamaria Enenajor	<b>513</b>	43.66%	7
Rebecca C. Durcan	<b>506</b>	43.06%	8
Catherine Rhineland	<b>505</b>	42.98%	9
Jonathan Rosenthal	<b>502</b>	42.72%	10
Julia Shin Doi	<b>498</b>	42.38%	11
Atrisha Lewis	<b>497</b>	42.30%	12
Margaret L. Waddell	<b>496</b>	42.21%	13
Pam Hrick	<b>494</b>	42.04%	14
Megan E. Shortreed	<b>494</b>	42.04%	14
William C. McDowell	<b>494</b>	42.04%	14
Isfhan Merali	<b>484</b>	41.19%	17
Shalini Konanur	<b>474</b>	40.34%	18
Stephen Rotstein	<b>463</b>	39.40%	19
Mark Surchin	<b>452</b>	38.47%	20
Howard A. Levitt	<b>403</b>	34.30%	21
Sean Aylward	<b>359</b>	30.55%	22
Robert Adourian	<b>357</b>	30.38%	23
Pamela-Jane Taylor	<b>354</b>	30.13%	24
Murray Klippenstein	<b>352</b>	29.96%	25
Geoff Pollock	<b>348</b>	29.62%	26
Sukhi Hansra	<b>347</b>	29.53%	27
D. Jared Brown	<b>340</b>	28.94%	28
Sayeh Hassan	<b>340</b>	28.94%	28
Joseph Chiummiento	<b>337</b>	28.68%	30
Chi-Kun Shi	<b>337</b>	28.68%	30
Philip Horgan	<b>336</b>	28.60%	32
Jorge Pineda	<b>333</b>	28.34%	33
Kathryn (Kara) Johnson	<b>331</b>	28.17%	34
Lubomir Poliacik	<b>328</b>	27.91%	35
Mark Quail	<b>320</b>	27.23%	36
Barry Corbin	<b>100</b>	8.51%	37
Jeremy Glick	<b>99</b>	8.43%	38
Steven Benmor	<b>90</b>	7.66%	39
Angela Ogang	<b>87</b>	7.40%	40
Caryma Sa'd	<b>86</b>	7.32%	41
Mark Persaud	<b>76</b>	6.47%	42

<b>Candidate Name</b> <i>Nom du candidat/de la candidate</i>	<b>Votes</b> <i>Voix</i>	<b>Percentage</b> <i>Pourcentage</i>	<b>Standing</b> <i>Classement</i>
Sam Goldstein	<b>71</b>	6.04%	43
Michael Cochrane	<b>71</b>	6.04%	43
Antoine Collins	<b>67</b>	5.70%	45
Jonathan Odumeru	<b>49</b>	4.17%	46
Avy J. Ben-zvi	<b>49</b>	4.17%	46
Mark Jacob Morris	<b>49</b>	4.17%	46
David Milosevic	<b>47</b>	4.00%	49
Elliot P. Saccucci	<b>44</b>	3.74%	50
Maxwell Radway	<b>37</b>	3.15%	51
Jonathan Miller	<b>30</b>	2.55%	52
Charles Boulakia	<b>24</b>	2.04%	53
<b>TOTAL BALLOTS CENTRAL SOUTH REGION:</b> <i>TOTAL DES SUFFRAGES EXPRIMÉS - CENTRE-SUD</i>	<b>1,175</b>		

**VOTES FROM CENTRAL WEST REGION FOR OUTSIDE TORONTO CANDIDATES**  
**VOTES DE LA RÉGION DU CENTRE-OUEST (CANDIDAT(E)S DE L'EXTÉRIEUR DE TORONTO)**

<b>Candidate Name</b> <i>Nom du candidat/de la candidate</i>	<b>Votes</b> <i>Voix</i>	<b>Percentage</b> <i>Pourcentage</i>	<b>Standing</b> <i>Classement</i>
Jennifer Gold (CW-CO)	<b>815</b>	49.13%	1
Neha Chugh (E)	<b>782</b>	47.14%	2
Jacqueline Horvat (SW-SO)	<b>724</b>	43.64%	3
Laura L. Emmett (CS)	<b>711</b>	42.86%	4
Andrew Spurgeon (CS)	<b>694</b>	41.83%	5
Karen Hulan (SW-SO)	<b>688</b>	41.47%	6
Jasminka Kalajdzic (SW-SO)	<b>684</b>	41.23%	7
Quinn Ross (SW-SO)	<b>682</b>	41.11%	8
Greg Monforton (SW-SO)	<b>680</b>	40.99%	9
Natalia U. Rodriguez (E)	<b>672</b>	40.51%	10
Michael Winward (CS)	<b>672</b>	40.51%	10
Kathryn Whitehead (CE)	<b>671</b>	40.45%	12
Matthew Wilson (SW-SO)	<b>671</b>	40.45%	12
Mitchell Kitagawa (E)	<b>662</b>	39.90%	14
Kevin L. Ross (SW-SO)	<b>657</b>	39.60%	15
Joelle Malette (NE)	<b>654</b>	39.42%	16
Cathi Mietkiewicz (CW-CO)	<b>652</b>	39.30%	17
Cheryl C. M. Siran (NW-NO)	<b>649</b>	39.12%	18
Sonia Ouellet (E)	<b>648</b>	39.06%	19
Stephanie L. Sutherland (CS)	<b>630</b>	37.97%	20
Edward Choi (CE)	<b>545</b>	32.85%	21
Sunish Rai Uppal (CW-CO)	<b>543</b>	32.73%	22
Ryan Alford (NW-NO)	<b>535</b>	32.25%	23
Lisa D. S. Bily (SW-SO)	<b>530</b>	31.95%	24
Grace Pang (CS)	<b>523</b>	31.53%	25
Cheryl Lean (E)	<b>517</b>	31.16%	26
Gary D. Graham (CW-CO)	<b>514</b>	30.98%	27
Michael LeSage (CS)	<b>514</b>	30.98%	27
Gerard Charette (SW-SO)	<b>499</b>	30.08%	29
Hogarth Clauzel (CW-CO)	<b>496</b>	29.90%	30
Brian L. Prill (CW-CO)	<b>495</b>	29.84%	31
Daly Canie (NE)	<b>489</b>	29.48%	32
Cecil Lyon (E)	<b>486</b>	29.29%	33
Alexander David Wilkes (CE)	<b>484</b>	29.17%	34
Trevor Parry (CS)	<b>483</b>	29.11%	35
Andrej Litvinjenko (E)	<b>477</b>	28.75%	36
Jean-Jacques Desgranges (E)	<b>473</b>	28.51%	37
Stéphane Sérafin (E)	<b>473</b>	28.51%	37
Michael Wills (SW-SO)	<b>465</b>	28.03%	39
Douglas Treilhard (E)	<b>458</b>	27.61%	40
Russell Alexander (CE)	<b>228</b>	13.74%	41
Jacqueline Y. Beckles (E)	<b>146</b>	8.80%	42

<b>Candidate Name</b> <i>Nom du candidat/de la candidate</i>	<b>Votes</b> <i>Voix</i>	<b>Percentage</b> <i>Pourcentage</i>	<b>Standing</b> <i>Classement</i>
Mian Hakeem (CW-CO)	<b>121</b>	7.29%	43
Etienne Esquega (NW-NO)	<b>110</b>	6.63%	44
M. Anne Vespry (E)	<b>97</b>	5.85%	45
Rod Catford (SW-SO)	<b>82</b>	4.94%	46
Arwa DeSantis (CE)	<b>79</b>	4.76%	47
David Steele (CS)	<b>69</b>	4.16%	48
Horatiu Druma-Strugariu (CE)	<b>55</b>	3.32%	49
Serge F. Treherne (NE)	<b>51</b>	3.07%	50
Winfield Corcoran (CS)	<b>51</b>	3.07%	50
<b>TOTAL BALLOTS CENTRAL WEST REGION:</b> <i>TOTAL DES SUFFRAGES EXPRIMÉS - CENTRE-OUEST</i>	<b>1,659</b>		

**VOTES FROM CENTRAL WEST REGION FOR TORONTO CANDIDATES**  
**VOTES DE LA RÉGION DU CENTRE-OUEST (CANDIDAT(E)S DE TORONTO)**

<b>Candidate Name</b> <i>Nom du candidat/de la candidate</i>	<b>Votes</b> <i>Voix</i>	<b>Percentage</b> <i>Pourcentage</i>	<b>Standing</b> <i>Classement</i>
Gerald Chan	<b>761</b>	45.87%	1
Sidney H. Troister	<b>750</b>	45.21%	2
Tanya Walker	<b>722</b>	43.52%	3
John Callaghan	<b>717</b>	43.22%	4
Heather L. Hansen	<b>714</b>	43.04%	5
Atrisha Lewis	<b>712</b>	42.92%	6
Annamaria Enenajor	<b>709</b>	42.74%	7
Julia Shin Doi	<b>699</b>	42.13%	8
Margaret L. Waddell	<b>693</b>	41.77%	9
Rebecca C. Durcan	<b>686</b>	41.35%	10
Jonathan Rosenthal	<b>686</b>	41.35%	10
Peter C. Wardle	<b>675</b>	40.69%	12
Isfhan Merali	<b>671</b>	40.45%	13
Pam Hrick	<b>670</b>	40.39%	14
Shalini Konanur	<b>665</b>	40.08%	15
Catherine Rhineland	<b>655</b>	39.48%	16
William C. McDowell	<b>655</b>	39.48%	16
Megan E. Shortreed	<b>644</b>	38.82%	18
Stephen Rotstein	<b>636</b>	38.34%	19
Mark Surchin	<b>581</b>	35.02%	20
Howard A. Levitt	<b>559</b>	33.69%	21
Sukhi Hansra	<b>538</b>	32.43%	22
Robert Adourian	<b>527</b>	31.77%	23
Pamela-Jane Taylor	<b>521</b>	31.40%	24
Sayeh Hassan	<b>516</b>	31.10%	25
Sean Aylward	<b>513</b>	30.92%	26
Geoff Pollock	<b>510</b>	30.74%	27
D. Jared Brown	<b>506</b>	30.50%	28
Murray Klippenstein	<b>505</b>	30.44%	29
Chi-Kun Shi	<b>503</b>	30.32%	30
Joseph Chiumminto	<b>501</b>	30.20%	31
Philip Horgan	<b>498</b>	30.02%	32
Kathryn (Kara) Johnson	<b>487</b>	29.36%	33
Jorge Pineda	<b>482</b>	29.05%	34
Mark Quail	<b>468</b>	28.21%	35
Lubomir Poliacik	<b>468</b>	28.21%	35
Caryma Sa'd	<b>179</b>	10.79%	37
Angela Ogang	<b>162</b>	9.76%	38
Mark Persaud	<b>161</b>	9.70%	39
Jeremy Glick	<b>160</b>	9.64%	40
Steven Benmor	<b>147</b>	8.86%	41
Barry Corbin	<b>139</b>	8.38%	42

<b>Candidate Name</b> <i>Nom du candidat/de la candidate</i>	<b>Votes</b> <i>Voix</i>	<b>Percentage</b> <i>Pourcentage</i>	<b>Standing</b> <i>Classement</i>
Michael Cochrane	<b>133</b>	8.02%	43
Sam Goldstein	<b>121</b>	7.29%	44
Elliot P. Saccucci	<b>99</b>	5.97%	45
Jonathan Odumeru	<b>96</b>	5.79%	46
Antoine Collins	<b>96</b>	5.79%	46
Jonathan Miller	<b>89</b>	5.36%	48
Mark Jacob Morris	<b>87</b>	5.24%	49
David Milosevic	<b>80</b>	4.82%	50
Avy J. Ben-zvi	<b>76</b>	4.58%	51
Maxwell Radway	<b>66</b>	3.98%	52
Charles Boulakia	<b>51</b>	3.07%	53
<b>TOTAL BALLOTS CENTRAL WEST REGION:</b> <i>TOTAL DES SUFFRAGES EXPRIMÉS - CENTRE-OUEST</i>	<b>1,659</b>		

**VOTES FROM EAST REGION FOR OUTSIDE TORONTO CANDIDATES**  
**VOTES DE LA RÉGION DE L'EST (CANDIDAT(E)S DE L'EXTÉRIEUR DE TORONTO)**

<b>Candidate Name</b> <i>Nom du candidat/de la candidate</i>	<b>Votes</b> <i>Voix</i>	<b>Percentage</b> <i>Pourcentage</i>	<b>Standing</b> <i>Classement</i>
Mitchell Kitagawa (E)	<b>1,853</b>	63.24%	1
Neha Chugh (E)	<b>1,801</b>	61.47%	2
Natalia U. Rodriguez (E)	<b>1,757</b>	59.97%	3
Sonia Ouellet (E)	<b>1,731</b>	59.08%	4
Jacqueline Horvat (SW-SO)	<b>1,643</b>	56.08%	5
Jennifer Gold (CW-CO)	<b>1,643</b>	56.08%	5
Joelle Malette (NE)	<b>1,593</b>	54.37%	7
Laura L. Emmett (CS)	<b>1,569</b>	53.55%	8
Kathryn Whitehead (CE)	<b>1,550</b>	52.90%	9
Jasminka Kalajdzic (SW-SO)	<b>1,549</b>	52.87%	10
Karen Hulan (SW-SO)	<b>1,546</b>	52.76%	11
Cheryl C. M. Siran (NW-NO)	<b>1,522</b>	51.95%	12
Cathi Mietkiewicz (CW-CO)	<b>1,511</b>	51.57%	13
Quinn Ross (SW-SO)	<b>1,511</b>	51.57%	13
Greg Monforton (SW-SO)	<b>1,503</b>	51.30%	15
Stephanie L. Sutherland (CS)	<b>1,492</b>	50.92%	16
Andrew Spurgeon (CS)	<b>1,486</b>	50.72%	17
Michael Winward (CS)	<b>1,464</b>	49.97%	18
Kevin L. Ross (SW-SO)	<b>1,450</b>	49.49%	19
Matthew Wilson (SW-SO)	<b>1,442</b>	49.22%	20
Cheryl Lean (E)	<b>796</b>	27.17%	21
Cecil Lyon (E)	<b>787</b>	26.86%	22
Stéphane Sérafin (E)	<b>753</b>	25.70%	23
Ryan Alford (NW-NO)	<b>751</b>	25.63%	24
Edward Choi (CE)	<b>738</b>	25.19%	25
Andrej Litvinjenko (E)	<b>730</b>	24.91%	26
Jean-Jacques Desgranges (E)	<b>728</b>	24.85%	27
Michael LeSage (CS)	<b>721</b>	24.61%	28
Lisa D. S. Bily (SW-SO)	<b>708</b>	24.16%	29
Daly Canie (NE)	<b>704</b>	24.03%	30
Grace Pang (CS)	<b>703</b>	23.99%	31
Douglas Treilhard (E)	<b>699</b>	23.86%	32
Hogarth Clauzel (CW-CO)	<b>698</b>	23.82%	33
Gerard Charette (SW-SO)	<b>697</b>	23.79%	34
Alexander David Wilkes (CE)	<b>695</b>	23.72%	35
Gary D. Graham (CW-CO)	<b>682</b>	23.28%	36
Brian L. Prill (CW-CO)	<b>671</b>	22.90%	37
Sunish Rai Uppal (CW-CO)	<b>668</b>	22.80%	38
Trevor Parry (CS)	<b>662</b>	22.59%	39
Michael Wills (SW-SO)	<b>610</b>	20.82%	40
Jacqueline Y. Beckles (E)	<b>349</b>	11.91%	41
M. Anne Vespry (E)	<b>318</b>	10.85%	42



<b>Candidate Name</b> <i>Nom du candidat/de la candidate</i>	<b>Votes</b> <i>Voix</i>	<b>Percentage</b> <i>Pourcentage</i>	<b>Standing</b> <i>Classement</i>
Russell Alexander (CE)	<b>253</b>	8.63%	43
Etienne Esquega (NW-NO)	<b>214</b>	7.30%	44
Horatiu Druma-Strugariu (CE)	<b>107</b>	3.65%	45
Rod Catford (SW-SO)	<b>101</b>	3.45%	46
Arwa DeSantis (CE)	<b>101</b>	3.45%	46
Mian Hakeem (CW-CO)	<b>85</b>	2.90%	48
Serge F. Treherne (NE)	<b>72</b>	2.46%	49
David Steele (CS)	<b>70</b>	2.39%	50
Winfield Corcoran (CS)	<b>56</b>	1.91%	51
<b>TOTAL BALLOTS EAST REGION:</b> <i>TOTAL DES SUFFRAGES EXPRIMÉS - EST</i>	<b>2,930</b>		

**VOTES FROM EAST REGION FOR TORONTO CANDIDATES**  
**VOTES DE LA RÉGION DE L'EST (CANDIDAT(E)S DE TORONTO)**

<b>Candidate Name</b> <i>Nom du candidat/de la candidate</i>	<b>Votes</b> <i>Voix</i>	<b>Percentage</b> <i>Pourcentage</i>	<b>Standing</b> <i>Classement</i>
Gerald Chan	<b>1,642</b>	56.04%	1
Annamaria Enejajor	<b>1,604</b>	54.74%	2
Atrisha Lewis	<b>1,575</b>	53.75%	3
Tanya Walker	<b>1,574</b>	53.72%	4
Rebecca C. Durcan	<b>1,569</b>	53.55%	5
Sidney H. Troister	<b>1,566</b>	53.45%	6
John Callaghan	<b>1,565</b>	53.41%	7
Pam Hrick	<b>1,563</b>	53.34%	8
Catherine Rhinelander	<b>1,549</b>	52.87%	9
Julia Shin Doi	<b>1,548</b>	52.83%	10
Heather L. Hansen	<b>1,547</b>	52.80%	11
Isfhan Merali	<b>1,526</b>	52.08%	12
Jonathan Rosenthal	<b>1,524</b>	52.01%	13
Peter C. Wardle	<b>1,510</b>	51.54%	14
Megan E. Shortreed	<b>1,495</b>	51.02%	15
Shalini Konanur	<b>1,488</b>	50.78%	16
Margaret L. Waddell	<b>1,486</b>	50.72%	17
William C. McDowell	<b>1,480</b>	50.51%	18
Stephen Rotstein	<b>1,445</b>	49.32%	19
Mark Surchin	<b>1,367</b>	46.66%	20
Howard A. Levitt	<b>765</b>	26.11%	21
Pamela-Jane Taylor	<b>750</b>	25.60%	22
Murray Klippenstein	<b>737</b>	25.15%	23
Sean Aylward	<b>722</b>	24.64%	24
Chi-Kun Shi	<b>706</b>	24.10%	25
Sayeh Hassan	<b>705</b>	24.06%	26
Robert Adourian	<b>702</b>	23.96%	27
Joseph Chiummiento	<b>693</b>	23.65%	28
Geoff Pollock	<b>692</b>	23.62%	29
Sukhi Hansra	<b>691</b>	23.58%	30
D. Jared Brown	<b>689</b>	23.52%	31
Philip Horgan	<b>680</b>	23.21%	32
Kathryn (Kara) Johnson	<b>679</b>	23.17%	33
Lubomir Poliacik	<b>668</b>	22.80%	34
Jorge Pineda	<b>665</b>	22.70%	35
Mark Quail	<b>646</b>	22.05%	36
Angela Ogang	<b>258</b>	8.81%	37
Caryma Sa'd	<b>256</b>	8.74%	38
Jeremy Glick	<b>229</b>	7.82%	39
Mark Persaud	<b>211</b>	7.20%	40
Barry Corbin	<b>200</b>	6.83%	41
Antoine Collins	<b>199</b>	6.79%	42

<b>Candidate Name</b> <i>Nom du candidat/de la candidate</i>	<b>Votes</b> <i>Voix</i>	<b>Percentage</b> <i>Pourcentage</i>	<b>Standing</b> <i>Classement</i>
Steven Benmor	<b>188</b>	6.42%	43
Sam Goldstein	<b>174</b>	5.94%	44
Michael Cochrane	<b>165</b>	5.63%	45
Jonathan Odumeru	<b>160</b>	5.46%	46
Avy J. Ben-zvi	<b>141</b>	4.81%	47
David Milosevic	<b>109</b>	3.72%	48
Jonathan Miller	<b>103</b>	3.52%	49
Maxwell Radway	<b>102</b>	3.48%	50
Mark Jacob Morris	<b>95</b>	3.24%	51
Elliot P. Saccucci	<b>91</b>	3.11%	52
Charles Boulakia	<b>72</b>	2.46%	53
<b>TOTAL BALLOTS EAST REGION:</b> <i>TOTAL DES SUFFRAGES EXPRIMÉS - EST</i>	<b>2,930</b>		

**VOTES FROM NORTHEAST REGION FOR OUTSIDE TORONTO CANDIDATES**  
**VOTES DE LA RÉGION DU NORD-EST (CANDIDAT(E)S DE L'EXTÉRIEUR DE TORONTO)**

<b>Candidate Name</b> <i>Nom du candidat/de la candidate</i>	<b>Votes</b> <i>Voix</i>	<b>Percentage</b> <i>Pourcentage</i>	<b>Standing</b> <i>Classement</i>
Joelle Malette (NE)	<b>148</b>	51.39%	1
Daly Canie (NE)	<b>117</b>	40.63%	2
Ryan Alford (NW-NO)	<b>106</b>	36.81%	3
Cheryl C. M. Siran (NW-NO)	<b>103</b>	35.76%	4
Jacqueline Horvat (SW-SO)	<b>100</b>	34.72%	5
Sonia Ouellet (E)	<b>100</b>	34.72%	5
Neha Chugh (E)	<b>97</b>	33.68%	7
Kathryn Whitehead (CE)	<b>94</b>	32.64%	8
Jennifer Gold (CW-CO)	<b>93</b>	32.29%	9
Jean-Jacques Desgranges (E)	<b>93</b>	32.29%	9
Natalia U. Rodriguez (E)	<b>91</b>	31.60%	11
Lisa D. S. Bilty (SW-SO)	<b>91</b>	31.60%	11
Stéphane Sérafin (E)	<b>91</b>	31.60%	11
Laura L. Emmett (CS)	<b>90</b>	31.25%	14
Greg Monforton (SW-SO)	<b>89</b>	30.90%	15
Gerard Charette (SW-SO)	<b>89</b>	30.90%	15
Andrew Spurgeon (CS)	<b>88</b>	30.56%	17
Karen Hulan (SW-SO)	<b>88</b>	30.56%	17
Quinn Ross (SW-SO)	<b>88</b>	30.56%	17
Matthew Wilson (SW-SO)	<b>88</b>	30.56%	17
Cheryl Lean (E)	<b>88</b>	30.56%	17
Alexander David Wilkes (CE)	<b>87</b>	30.21%	22
Gary D. Graham (CW-CO)	<b>87</b>	30.21%	22
Cecil Lyon (E)	<b>87</b>	30.21%	22
Edward Choi (CE)	<b>87</b>	30.21%	22
Michael LeSage (CS)	<b>87</b>	30.21%	22
Andrej Litvinjenko (E)	<b>86</b>	29.86%	27
Mitchell Kitagawa (E)	<b>85</b>	29.51%	28
Stephanie L. Sutherland (CS)	<b>85</b>	29.51%	28
Kevin L. Ross (SW-SO)	<b>84</b>	29.17%	30
Jasminka Kalajdzic (SW-SO)	<b>83</b>	28.82%	31
Grace Pang (CS)	<b>83</b>	28.82%	31
Michael Winward (CS)	<b>83</b>	28.82%	31
Brian L. Prill (CW-CO)	<b>82</b>	28.47%	34
Douglas Treilhard (E)	<b>82</b>	28.47%	34
Trevor Parry (CS)	<b>80</b>	27.78%	36
Hogarth Clauzel (CW-CO)	<b>80</b>	27.78%	36
Sunish Rai Uppal (CW-CO)	<b>79</b>	27.43%	38
Cathi Mietkiewicz (CW-CO)	<b>78</b>	27.08%	39
Serge F. Treherne (NE)	<b>76</b>	26.39%	40
Michael Wills (SW-SO)	<b>73</b>	25.35%	41
Etienne Esquega (NW-NO)	<b>36</b>	12.50%	42

<b>Candidate Name</b> <i>Nom du candidat/de la candidate</i>	<b>Votes</b> <i>Voix</i>	<b>Percentage</b> <i>Pourcentage</i>	<b>Standing</b> <i>Classement</i>
Russell Alexander (CE)	<b>28</b>	9.72%	43
M. Anne Vespry (E)	<b>14</b>	4.86%	44
Jacqueline Y. Beckles (E)	<b>14</b>	4.86%	44
Arwa DeSantis (CE)	<b>9</b>	3.13%	46
Rod Catford (SW-SO)	<b>8</b>	2.78%	47
Horatiu Druma-Strugariu (CE)	<b>7</b>	2.43%	48
David Steele (CS)	<b>6</b>	2.08%	49
Winfield Corcoran (CS)	<b>5</b>	1.74%	50
Mian Hakeem (CW-CO)	<b>5</b>	1.74%	50
<b>TOTAL BALLOTS NORTHEAST REGION:</b> <i>TOTAL DES SUFFRAGES EXPRIMÉS - NORD-EST</i>	<b>288</b>		

**VOTES FROM NORTHEAST REGION FOR TORONTO CANDIDATES**  
**VOTES DE LA RÉGION DU NORD-EST (CANDIDAT(E)S DE TORONTO)**

<b>Candidate Name</b> <i>Nom du candidat/de la candidate</i>	<b>Votes</b> <i>Voix</i>	<b>Percentage</b> <i>Pourcentage</i>	<b>Standing</b> <i>Classement</i>
Sidney H. Troister	<b>117</b>	40.63%	1
Gerald Chan	<b>105</b>	36.46%	2
Howard A. Levitt	<b>102</b>	35.42%	3
Peter C. Wardle	<b>102</b>	35.42%	3
Catherine Rhinelanders	<b>101</b>	35.07%	5
Tanya Walker	<b>100</b>	34.72%	6
Jonathan Rosenthal	<b>99</b>	34.38%	7
John Callaghan	<b>97</b>	33.68%	8
Annamaria Enenajor	<b>96</b>	33.33%	9
Rebecca C. Durcan	<b>95</b>	32.99%	10
Heather L. Hansen	<b>94</b>	32.64%	11
Isfhan Merali	<b>93</b>	32.29%	12
Margaret L. Waddell	<b>93</b>	32.29%	12
Pamela-Jane Taylor	<b>93</b>	32.29%	12
Murray Klippenstein	<b>92</b>	31.94%	15
Sean Aylward	<b>92</b>	31.94%	15
Megan E. Shortreed	<b>89</b>	30.90%	17
Robert Adourian	<b>89</b>	30.90%	17
Geoff Pollock	<b>89</b>	30.90%	17
Philip Horgan	<b>88</b>	30.56%	20
Julia Shin Doi	<b>87</b>	30.21%	21
Kathryn (Kara) Johnson	<b>87</b>	30.21%	21
Pam Hrick	<b>86</b>	29.86%	23
D. Jared Brown	<b>85</b>	29.51%	24
Atrisha Lewis	<b>85</b>	29.51%	24
Joseph Chiummiento	<b>84</b>	29.17%	26
Shalini Konanur	<b>84</b>	29.17%	26
William C. McDowell	<b>83</b>	28.82%	28
Mark Surchin	<b>83</b>	28.82%	28
Chi-Kun Shi	<b>83</b>	28.82%	28
Jorge Pineda	<b>82</b>	28.47%	31
Sukhi Hansra	<b>81</b>	28.13%	32
Mark Quail	<b>81</b>	28.13%	32
Lubomir Poliacik	<b>81</b>	28.13%	32
Sayeh Hassan	<b>80</b>	27.78%	35
Stephen Rotstein	<b>77</b>	26.74%	36
Barry Corbin	<b>25</b>	8.68%	37
Jeremy Glick	<b>25</b>	8.68%	37
Caryma Sa'd	<b>18</b>	6.25%	39
Sam Goldstein	<b>16</b>	5.56%	40
Angela Ogang	<b>15</b>	5.21%	41
Michael Cochrane	<b>15</b>	5.21%	41

<b>Candidate Name</b> <i>Nom du candidat/de la candidate</i>	<b>Votes</b> <i>Voix</i>	<b>Percentage</b> <i>Pourcentage</i>	<b>Standing</b> <i>Classement</i>
Elliot P. Saccucci	<b>10</b>	3.47%	43
Steven Benmor	<b>10</b>	3.47%	43
Antoine Collins	<b>10</b>	3.47%	43
Mark Jacob Morris	<b>10</b>	3.47%	43
Mark Persaud	<b>7</b>	2.43%	47
Avy J. Ben-zvi	<b>6</b>	2.08%	48
Charles Boulakia	<b>6</b>	2.08%	48
Jonathan Miller	<b>3</b>	1.04%	50
Maxwell Radway	<b>3</b>	1.04%	50
Jonathan Odumeru	<b>2</b>	0.69%	52
David Milosevic	<b>2</b>	0.69%	52
<b>TOTAL BALLOTS NORTHEAST REGION:</b> <i>TOTAL DES SUFFRAGES EXPRIMÉS - NORD-EST</i>	<b>288</b>		

**VOTES FROM NORTHWEST REGION FOR OUTSIDE TORONTO CANDIDATES**  
**VOTES DE LA RÉGION DU NORD-OUEST (CANDIDAT(E)S DE L'EXTÉRIEUR DE TORONTO)**

<b>Candidate Name</b> <i>Nom du candidat/de la candidate</i>	<b>Votes</b> <i>Voix</i>	<b>Percentage</b> <i>Pourcentage</i>	<b>Standing</b> <i>Classement</i>
Cheryl C. M. Siran (NW-NO)	<b>138</b>	63.01%	1
Etienne Esquega (NW-NO)	<b>123</b>	56.16%	2
Jacqueline Horvat (SW-SO)	<b>108</b>	49.32%	3
Neha Chugh (E)	<b>105</b>	47.95%	4
Jennifer Gold (CW-CO)	<b>104</b>	47.49%	5
Natalia U. Rodriguez (E)	<b>103</b>	47.03%	6
Jasminka Kalajdzic (SW-SO)	<b>103</b>	47.03%	6
Karen Hulan (SW-SO)	<b>103</b>	47.03%	6
Mitchell Kitagawa (E)	<b>102</b>	46.58%	9
Kathryn Whitehead (CE)	<b>102</b>	46.58%	9
Laura L. Emmett (CS)	<b>101</b>	46.12%	11
Joelle Malette (NE)	<b>101</b>	46.12%	11
Quinn Ross (SW-SO)	<b>99</b>	45.21%	13
Greg Monforton (SW-SO)	<b>98</b>	44.75%	14
Andrew Spurgeon (CS)	<b>97</b>	44.29%	15
Cathi Mietkiewicz (CW-CO)	<b>95</b>	43.38%	16
Michael Winward (CS)	<b>92</b>	42.01%	17
Sonia Ouellet (E)	<b>92</b>	42.01%	17
Matthew Wilson (SW-SO)	<b>92</b>	42.01%	17
Stephanie L. Sutherland (CS)	<b>91</b>	41.55%	20
Kevin L. Ross (SW-SO)	<b>90</b>	41.10%	21
Ryan Alford (NW-NO)	<b>61</b>	27.85%	22
Douglas Treilhard (E)	<b>42</b>	19.18%	23
Cheryl Lean (E)	<b>41</b>	18.72%	24
Edward Choi (CE)	<b>40</b>	18.26%	25
Daly Canie (NE)	<b>40</b>	18.26%	25
Andrej Litvinjenko (E)	<b>40</b>	18.26%	25
Lisa D. S. Bilyd (SW-SO)	<b>39</b>	17.81%	28
Gerard Charette (SW-SO)	<b>39</b>	17.81%	28
Michael LeSage (CS)	<b>39</b>	17.81%	28
Grace Pang (CS)	<b>38</b>	17.35%	31
Stéphane Sérafin (E)	<b>37</b>	16.89%	32
Trevor Parry (CS)	<b>37</b>	16.89%	32
Brian L. Prill (CW-CO)	<b>37</b>	16.89%	32
Cecil Lyon (E)	<b>36</b>	16.44%	35
Jean-Jacques Desgranges (E)	<b>36</b>	16.44%	35
Gary D. Graham (CW-CO)	<b>36</b>	16.44%	35
Alexander David Wilkes (CE)	<b>36</b>	16.44%	35
Hogarth Clauzel (CW-CO)	<b>35</b>	15.98%	39
Sunish Rai Uppal (CW-CO)	<b>35</b>	15.98%	39
Michael Wills (SW-SO)	<b>31</b>	14.16%	41
Russell Alexander (CE)	<b>18</b>	8.22%	42



<b>Candidate Name</b> <i>Nom du candidat/de la candidate</i>	<b>Votes</b> <i>Voix</i>	<b>Percentage</b> <i>Pourcentage</i>	<b>Standing</b> <i>Classement</i>
Jacqueline Y. Beckles (E)	<b>18</b>	8.22%	42
M. Anne Vespry (E)	<b>14</b>	6.39%	44
Horatiu Druma-Strugariu (CE)	<b>12</b>	5.48%	45
Mian Hakeem (CW-CO)	<b>11</b>	5.02%	46
Serge F. Treherne (NE)	<b>11</b>	5.02%	46
Arwa DeSantis (CE)	<b>10</b>	4.57%	48
Rod Catford (SW-SO)	<b>8</b>	3.65%	49
Winfield Corcoran (CS)	<b>4</b>	1.83%	50
David Steele (CS)	<b>4</b>	1.83%	50
<b>TOTAL BALLOTS NORTHWEST REGION:</b> <i>TOTAL DES SUFFRAGES EXPRIMÉS - NORD-OUEST</i>	<b>219</b>		

**VOTES FROM NORTHWEST REGION FOR TORONTO CANDIDATES**  
**VOTES DE LA RÉGION DU NORD-OUEST (CANDIDAT(E)S DE TORONTO)**

<b>Candidate Name</b> <i>Nom du candidat/de la candidate</i>	<b>Votes</b> <i>Voix</i>	<b>Percentage</b> <i>Pourcentage</i>	<b>Standing</b> <i>Classement</i>
Sidney H. Troister	<b>118</b>	53.88%	1
Gerald Chan	<b>112</b>	51.14%	2
Margaret L. Waddell	<b>111</b>	50.68%	3
Catherine Rhineland	<b>107</b>	48.86%	4
Rebecca C. Durcan	<b>106</b>	48.40%	5
Isfhan Merali	<b>103</b>	47.03%	6
Megan E. Shortreed	<b>102</b>	46.58%	7
Peter C. Wardle	<b>101</b>	46.12%	8
Jonathan Rosenthal	<b>101</b>	46.12%	8
John Callaghan	<b>100</b>	45.66%	10
Heather L. Hansen	<b>98</b>	44.75%	11
Tanya Walker	<b>98</b>	44.75%	11
Pam Hrick	<b>97</b>	44.29%	13
Atrisha Lewis	<b>97</b>	44.29%	13
Shalini Konanur	<b>97</b>	44.29%	13
William C. McDowell	<b>97</b>	44.29%	13
Annamaria Enejajor	<b>97</b>	44.29%	13
Stephen Rotstein	<b>93</b>	42.47%	18
Julia Shin Doi	<b>93</b>	42.47%	18
Mark Surchin	<b>89</b>	40.64%	20
Howard A. Levitt	<b>49</b>	22.37%	21
Murray Klippenstein	<b>43</b>	19.63%	22
Sean Aylward	<b>42</b>	19.18%	23
Robert Adourian	<b>42</b>	19.18%	23
Pamela-Jane Taylor	<b>40</b>	18.26%	25
Philip Horgan	<b>39</b>	17.81%	26
Chi-Kun Shi	<b>39</b>	17.81%	26
Kathryn (Kara) Johnson	<b>39</b>	17.81%	26
D. Jared Brown	<b>38</b>	17.35%	29
Joseph Chiumminto	<b>38</b>	17.35%	29
Geoff Pollock	<b>37</b>	16.89%	31
Sayeh Hassan	<b>36</b>	16.44%	32
Sukhi Hansra	<b>36</b>	16.44%	32
Lubomir Poliacik	<b>35</b>	15.98%	34
Jorge Pineda	<b>35</b>	15.98%	34
Mark Quail	<b>33</b>	15.07%	36
Caryma Sa'd	<b>27</b>	12.33%	37
Jeremy Glick	<b>26</b>	11.87%	38
Angela Ogang	<b>18</b>	8.22%	39
Barry Corbin	<b>17</b>	7.76%	40
Jonathan Odumeru	<b>15</b>	6.85%	41
Mark Persaud	<b>14</b>	6.39%	42

<b>Candidate Name</b> <i>Nom du candidat/de la candidate</i>	<b>Votes</b> <i>Voix</i>	<b>Percentage</b> <i>Pourcentage</i>	<b>Standing</b> <i>Classement</i>
Steven Benmor	<b>14</b>	6.39%	42
Antoine Collins	<b>11</b>	5.02%	44
Avy J. Ben-zvi	<b>11</b>	5.02%	44
Mark Jacob Morris	<b>11</b>	5.02%	44
Michael Cochrane	<b>10</b>	4.57%	47
Sam Goldstein	<b>9</b>	4.11%	48
David Milosevic	<b>8</b>	3.65%	49
Elliot P. Saccucci	<b>6</b>	2.74%	50
Jonathan Miller	<b>5</b>	2.28%	51
Maxwell Radway	<b>5</b>	2.28%	51
Charles Boulakia	<b>5</b>	2.28%	51
<b>TOTAL BALLOTS NORTHWEST REGION:</b> <i>TOTAL DES SUFFRAGES EXPRIMÉS - NORD-OUEST</i>	<b>219</b>		

**VOTES FROM OUTSIDE ONTARIO REGION FOR OUTSIDE TORONTO CANDIDATES**  
**VOTES DE L'EXTÉRIEUR DE L'ONTARIO (CANDIDAT(E)S DE L'EXTÉRIEUR DE TORONTO)**

<b>Candidate Name</b> <i>Nom du candidat/de la candidate</i>	<b>Votes</b> <i>Voix</i>	<b>Percentage</b> <i>Pourcentage</i>	<b>Standing</b> <i>Classement</i>
Neha Chugh (E)	<b>468</b>	52.58%	1
Jennifer Gold (CW-CO)	<b>462</b>	51.91%	2
Natalia U. Rodriguez (E)	<b>450</b>	50.56%	3
Jacqueline Horvat (SW-SO)	<b>449</b>	50.45%	4
Sonia Ouellet (E)	<b>444</b>	49.89%	5
Jasminka Kalajdzic (SW-SO)	<b>436</b>	48.99%	6
Laura L. Emmett (CS)	<b>430</b>	48.31%	7
Joelle Malette (NE)	<b>428</b>	48.09%	8
Stephanie L. Sutherland (CS)	<b>427</b>	47.98%	9
Mitchell Kitagawa (E)	<b>426</b>	47.87%	10
Cheryl C. M. Siran (NW-NO)	<b>424</b>	47.64%	11
Kathryn Whitehead (CE)	<b>423</b>	47.53%	12
Cathi Mietkiewicz (CW-CO)	<b>423</b>	47.53%	12
Karen Hulan (SW-SO)	<b>419</b>	47.08%	14
Quinn Ross (SW-SO)	<b>417</b>	46.85%	15
Greg Monforton (SW-SO)	<b>412</b>	46.29%	16
Andrew Spurgeon (CS)	<b>405</b>	45.51%	17
Kevin L. Ross (SW-SO)	<b>403</b>	45.28%	18
Matthew Wilson (SW-SO)	<b>394</b>	44.27%	19
Michael Winward (CS)	<b>387</b>	43.48%	20
Edward Choi (CE)	<b>278</b>	31.24%	21
Cheryl Lean (E)	<b>278</b>	31.24%	21
Lisa D. S. Bildy (SW-SO)	<b>277</b>	31.12%	23
Grace Pang (CS)	<b>277</b>	31.12%	23
Ryan Alford (NW-NO)	<b>275</b>	30.90%	25
Stéphane Sérafin (E)	<b>273</b>	30.67%	26
Hogarth Clauzel (CW-CO)	<b>266</b>	29.89%	27
Sunish Rai Uppal (CW-CO)	<b>265</b>	29.78%	28
Andrej Litvinjenko (E)	<b>261</b>	29.33%	29
Michael LeSage (CS)	<b>261</b>	29.33%	29
Alexander David Wilkes (CE)	<b>261</b>	29.33%	29
Gary D. Graham (CW-CO)	<b>261</b>	29.33%	29
Cecil Lyon (E)	<b>260</b>	29.21%	33
Daly Canie (NE)	<b>257</b>	28.88%	34
Jean-Jacques Desgranges (E)	<b>255</b>	28.65%	35
Brian L. Prill (CW-CO)	<b>254</b>	28.54%	36
Gerard Charette (SW-SO)	<b>253</b>	28.43%	37
Douglas Treilhard (E)	<b>252</b>	28.31%	38
Trevor Parry (CS)	<b>248</b>	27.87%	39
Michael Wills (SW-SO)	<b>241</b>	27.08%	40
Jacqueline Y. Beckles (E)	<b>108</b>	12.13%	41
Etienne Esquega (NW-NO)	<b>67</b>	7.53%	42



<b>Candidate Name</b> <i>Nom du candidat/de la candidate</i>	<b>Votes</b> <i>Voix</i>	<b>Percentage</b> <i>Pourcentage</i>	<b>Standing</b> <i>Classement</i>
M. Anne Vespry (E)	<b>66</b>	7.42%	43
Russell Alexander (CE)	<b>63</b>	7.08%	44
Rod Catford (SW-SO)	<b>40</b>	4.49%	45
Horatiu Druma-Strugariu (CE)	<b>39</b>	4.38%	46
Mian Hakeem (CW-CO)	<b>38</b>	4.27%	47
Arwa DeSantis (CE)	<b>31</b>	3.48%	48
David Steele (CS)	<b>26</b>	2.92%	49
Winfield Corcoran (CS)	<b>16</b>	1.80%	50
Serge F. Treherne (NE)	<b>15</b>	1.69%	51
<b>TOTAL BALLOTS OUTSIDE ONTARIO REGION:</b> <i>TOTAL DES SUFFRAGES EXPRIMÉS - EXTÉRIEUR DE L'ONTARIO</i>	<b>890</b>		

**VOTES FROM OUTSIDE ONTARIO REGION FOR TORONTO CANDIDATES**  
**VOTES DE L'EXTÉRIEUR DE L'ONTARIO (CANDIDAT(E)S DE TORONTO)**

<b>Candidate Name</b> <i>Nom du candidat/de la candidate</i>	<b>Votes</b> <i>Voix</i>	<b>Percentage</b> <i>Pourcentage</i>	<b>Standing</b> <i>Classement</i>
Annamaria Enejajor	<b>476</b>	53.48%	1
Atrisha Lewis	<b>472</b>	53.03%	2
Gerald Chan	<b>453</b>	50.90%	3
Julia Shin Doi	<b>446</b>	50.11%	4
Pam Hrick	<b>444</b>	49.89%	5
Tanya Walker	<b>442</b>	49.66%	6
Rebecca C. Durcan	<b>440</b>	49.44%	7
Heather L. Hansen	<b>434</b>	48.76%	8
Isfhan Merali	<b>433</b>	48.65%	9
Shalini Konanur	<b>432</b>	48.54%	10
Margaret L. Waddell	<b>427</b>	47.98%	11
Catherine Rhinelander	<b>426</b>	47.87%	12
Megan E. Shortreed	<b>424</b>	47.64%	13
William C. McDowell	<b>417</b>	46.85%	14
John Callaghan	<b>412</b>	46.29%	15
Jonathan Rosenthal	<b>407</b>	45.73%	16
Peter C. Wardle	<b>403</b>	45.28%	17
Sidney H. Troister	<b>398</b>	44.72%	18
Stephen Rotstein	<b>393</b>	44.16%	19
Mark Surchin	<b>378</b>	42.47%	20
Howard A. Levitt	<b>294</b>	33.03%	21
Murray Klippenstein	<b>280</b>	31.46%	22
Pamela-Jane Taylor	<b>279</b>	31.35%	23
Sayeh Hassan	<b>274</b>	30.79%	24
Chi-Kun Shi	<b>272</b>	30.56%	25
Sean Aylward	<b>269</b>	30.22%	26
Robert Adourian	<b>269</b>	30.22%	26
D. Jared Brown	<b>268</b>	30.11%	28
Sukhi Hansra	<b>268</b>	30.11%	28
Geoff Pollock	<b>266</b>	29.89%	30
Kathryn (Kara) Johnson	<b>265</b>	29.78%	31
Joseph Chiumminto	<b>264</b>	29.66%	32
Philip Horgan	<b>251</b>	28.20%	33
Jorge Pineda	<b>250</b>	28.09%	34
Lubomir Poliacik	<b>249</b>	27.98%	35
Mark Quail	<b>243</b>	27.30%	36
Angela Ogang	<b>97</b>	10.90%	37
Caryma Sa'd	<b>85</b>	9.55%	38
Jeremy Glick	<b>78</b>	8.76%	39
Jonathan Odumeru	<b>73</b>	8.20%	40
Antoine Collins	<b>65</b>	7.30%	41
Mark Persaud	<b>64</b>	7.19%	42

<b>Candidate Name</b> <i>Nom du candidat/de la candidate</i>	<b>Votes</b> <i>Voix</i>	<b>Percentage</b> <i>Pourcentage</i>	<b>Standing</b> <i>Classement</i>
Sam Goldstein	<b>57</b>	6.40%	43
Avy J. Ben-zvi	<b>56</b>	6.29%	44
Steven Benmor	<b>54</b>	6.07%	45
Barry Corbin	<b>49</b>	5.51%	46
Michael Cochrane	<b>49</b>	5.51%	46
Maxwell Radway	<b>39</b>	4.38%	48
Elliot P. Saccucci	<b>38</b>	4.27%	49
David Milosevic	<b>31</b>	3.48%	50
Jonathan Miller	<b>30</b>	3.37%	51
Charles Boulakia	<b>26</b>	2.92%	52
Mark Jacob Morris	<b>26</b>	2.92%	52

**TOTAL BALLOTS OUTSIDE ONTARIO REGION: 890**  
*TOTAL DES SUFFRAGES EXPRIMÉS - EXTÉRIEUR DE L'ONTARIO*

**VOTES FROM SOUTHWEST REGION FOR OUTSIDE TORONTO CANDIDATES**  
**VOTES DE LA RÉGION DU SUD-OUEST (CANDIDAT(E)S DE L'EXTÉRIEUR DE TORONTO)**

<b>Candidate Name</b> <i>Nom du candidat/de la candidate</i>	<b>Votes</b> <i>Voix</i>	<b>Percentage</b> <i>Pourcentage</i>	<b>Standing</b> <i>Classement</i>
Greg Monforton (SW-SO)	<b>760</b>	57.49%	1
Jacqueline Horvat (SW-SO)	<b>750</b>	56.73%	2
Kevin L. Ross (SW-SO)	<b>714</b>	54.01%	3
Karen Hulan (SW-SO)	<b>713</b>	53.93%	4
Jasminka Kalajdzic (SW-SO)	<b>703</b>	53.18%	5
Matthew Wilson (SW-SO)	<b>680</b>	51.44%	6
Laura L. Emmett (CS)	<b>652</b>	49.32%	7
Quinn Ross (SW-SO)	<b>649</b>	49.09%	8
Kathryn Whitehead (CE)	<b>627</b>	47.43%	9
Jennifer Gold (CW-CO)	<b>624</b>	47.20%	10
Neha Chugh (E)	<b>612</b>	46.29%	11
Andrew Spurgeon (CS)	<b>595</b>	45.01%	12
Natalia U. Rodriguez (E)	<b>590</b>	44.63%	13
Joelle Malette (NE)	<b>588</b>	44.48%	14
Cheryl C. M. Siran (NW-NO)	<b>581</b>	43.95%	15
Stephanie L. Sutherland (CS)	<b>577</b>	43.65%	16
Sonia Ouellet (E)	<b>576</b>	43.57%	17
Mitchell Kitagawa (E)	<b>572</b>	43.27%	18
Michael Winward (CS)	<b>571</b>	43.19%	19
Cathi Mietkiewicz (CW-CO)	<b>561</b>	42.44%	20
Gerard Charette (SW-SO)	<b>446</b>	33.74%	21
Michael Wills (SW-SO)	<b>414</b>	31.32%	22
Lisa D. S. Bily (SW-SO)	<b>401</b>	30.33%	23
Ryan Alford (NW-NO)	<b>381</b>	28.82%	24
Edward Choi (CE)	<b>352</b>	26.63%	25
Michael LeSage (CS)	<b>351</b>	26.55%	26
Gary D. Graham (CW-CO)	<b>344</b>	26.02%	27
Grace Pang (CS)	<b>336</b>	25.42%	28
Alexander David Wilkes (CE)	<b>335</b>	25.34%	29
Trevor Parry (CS)	<b>332</b>	25.11%	30
Daly Canie (NE)	<b>332</b>	25.11%	30
Cheryl Lean (E)	<b>332</b>	25.11%	30
Cecil Lyon (E)	<b>330</b>	24.96%	33
Hogarth Clauzel (CW-CO)	<b>328</b>	24.81%	34
Sunish Rai Uppal (CW-CO)	<b>326</b>	24.66%	35
Brian L. Prill (CW-CO)	<b>324</b>	24.51%	36
Andrej Litvinjenko (E)	<b>323</b>	24.43%	37
Jean-Jacques Desgranges (E)	<b>321</b>	24.28%	38
Stéphane Sérafin (E)	<b>321</b>	24.28%	38
Douglas Treilhard (E)	<b>314</b>	23.75%	40
Rod Catford (SW-SO)	<b>128</b>	9.68%	41
Russell Alexander (CE)	<b>91</b>	6.88%	42



<b>Candidate Name</b> <i>Nom du candidat/de la candidate</i>	<b>Votes</b> <i>Voix</i>	<b>Percentage</b> <i>Pourcentage</i>	<b>Standing</b> <i>Classement</i>
Etienne Esquega (NW-NO)	<b>46</b>	3.48%	43
Jacqueline Y. Beckles (E)	<b>36</b>	2.72%	44
M. Anne Vespry (E)	<b>35</b>	2.65%	45
Winfield Corcoran (CS)	<b>25</b>	1.89%	46
Mian Hakeem (CW-CO)	<b>23</b>	1.74%	47
Arwa DeSantis (CE)	<b>21</b>	1.59%	48
Serge F. Treherne (NE)	<b>19</b>	1.44%	49
Horatiu Druma-Strugariu (CE)	<b>17</b>	1.29%	50
David Steele (CS)	<b>16</b>	1.21%	51
<b>TOTAL BALLOTS SOUTHWEST REGION:</b> <i>TOTAL DES SUFFRAGES EXPRIMÉS - SUD-OUEST</i>	<b>1,322</b>		

**VOTES FROM SOUTHWEST REGION FOR TORONTO CANDIDATES**  
**VOTES DE LA RÉGION DU SUD-OUEST (CANDIDAT(E)S DE TORONTO)**

<b>Candidate Name</b> <i>Nom du candidat/de la candidate</i>	<b>Votes</b> <i>Voix</i>	<b>Percentage</b> <i>Pourcentage</i>	<b>Standing</b> <i>Classement</i>
Sidney H. Troister	<b>645</b>	48.79%	1
Gerald Chan	<b>630</b>	47.66%	2
John Callaghan	<b>619</b>	46.82%	3
Tanya Walker	<b>614</b>	46.44%	4
Annamaria Enenajor	<b>608</b>	45.99%	5
Rebecca C. Durcan	<b>605</b>	45.76%	6
Heather L. Hansen	<b>603</b>	45.61%	7
Jonathan Rosenthal	<b>601</b>	45.46%	8
Peter C. Wardle	<b>601</b>	45.46%	8
Margaret L. Waddell	<b>600</b>	45.39%	10
Catherine Rhinelanders	<b>595</b>	45.01%	11
Pam Hrick	<b>592</b>	44.78%	12
Atrisha Lewis	<b>585</b>	44.25%	13
Isfhan Merali	<b>584</b>	44.18%	14
Megan E. Shortreed	<b>584</b>	44.18%	14
Shalini Konanur	<b>581</b>	43.95%	16
Julia Shin Doi	<b>581</b>	43.95%	16
William C. McDowell	<b>579</b>	43.80%	18
Stephen Rotstein	<b>548</b>	41.45%	19
Mark Surchin	<b>538</b>	40.70%	20
Howard A. Levitt	<b>381</b>	28.82%	21
Pamela-Jane Taylor	<b>357</b>	27.00%	22
Sean Aylward	<b>356</b>	26.93%	23
Murray Klippenstein	<b>354</b>	26.78%	24
Robert Adourian	<b>353</b>	26.70%	25
Geoff Pollock	<b>351</b>	26.55%	26
D. Jared Brown	<b>347</b>	26.25%	27
Philip Horgan	<b>346</b>	26.17%	28
Joseph Chiummiento	<b>345</b>	26.10%	29
Chi-Kun Shi	<b>345</b>	26.10%	29
Sukhi Hansra	<b>344</b>	26.02%	31
Sayeh Hassan	<b>340</b>	25.72%	32
Kathryn (Kara) Johnson	<b>336</b>	25.42%	33
Jorge Pineda	<b>335</b>	25.34%	34
Mark Quail	<b>329</b>	24.89%	35
Lubomir Poliacik	<b>328</b>	24.81%	36
Angela Ogang	<b>82</b>	6.20%	37
Caryma Sa'd	<b>80</b>	6.05%	38
Barry Corbin	<b>76</b>	5.75%	39
Steven Benmor	<b>74</b>	5.60%	40
Jeremy Glick	<b>70</b>	5.30%	41
Sam Goldstein	<b>62</b>	4.69%	42

<b>Candidate Name</b> <i>Nom du candidat/de la candidate</i>	<b>Votes</b> <i>Voix</i>	<b>Percentage</b> <i>Pourcentage</i>	<b>Standing</b> <i>Classement</i>
Mark Persaud	<b>60</b>	4.54%	43
Michael Cochrane	<b>41</b>	3.10%	44
Mark Jacob Morris	<b>40</b>	3.03%	45
Jonathan Odumeru	<b>40</b>	3.03%	45
Avy J. Ben-zvi	<b>39</b>	2.95%	47
Elliot P. Saccucci	<b>37</b>	2.80%	48
Antoine Collins	<b>35</b>	2.65%	49
Jonathan Miller	<b>27</b>	2.04%	50
Maxwell Radway	<b>24</b>	1.82%	51
David Milosevic	<b>22</b>	1.66%	52
Charles Boulakia	<b>18</b>	1.36%	53
<b>TOTAL BALLOTS SOUTHWEST REGION:</b> <i>TOTAL DES SUFFRAGES EXPRIMÉS - SUD-OUEST</i>	<b>1,322</b>		

**VOTES FROM TORONTO REGION FOR OUTSIDE TORONTO CANDIDATES**  
**VOTES DE TORONTO (CANDIDAT(E)S DE L'EXTÉRIEUR DE TORONTO)**

<b>Candidate Name</b> <i>Nom du candidat/de la candidate</i>	<b>Votes</b> <i>Voix</i>	<b>Percentage</b> <i>Pourcentage</i>	<b>Standing</b> <i>Classement</i>
Neha Chugh (E)	<b>7,527</b>	60.66%	1
Jacqueline Horvat (SW-SO)	<b>7,461</b>	60.13%	2
Jennifer Gold (CW-CO)	<b>7,458</b>	60.11%	3
Laura L. Emmett (CS)	<b>7,188</b>	57.93%	4
Jasminka Kalajdzic (SW-SO)	<b>7,154</b>	57.66%	5
Natalia U. Rodriguez (E)	<b>7,141</b>	57.55%	6
Greg Monforton (SW-SO)	<b>7,040</b>	56.74%	7
Mitchell Kitagawa (E)	<b>7,000</b>	56.42%	8
Sonia Ouellet (E)	<b>6,997</b>	56.39%	9
Karen Hulan (SW-SO)	<b>6,974</b>	56.21%	10
Kathryn Whitehead (CE)	<b>6,957</b>	56.07%	11
Andrew Spurgeon (CS)	<b>6,952</b>	56.03%	12
Quinn Ross (SW-SO)	<b>6,951</b>	56.02%	13
Joelle Malette (NE)	<b>6,918</b>	55.75%	14
Kevin L. Ross (SW-SO)	<b>6,915</b>	55.73%	15
Cathi Mietkiewicz (CW-CO)	<b>6,868</b>	55.35%	16
Cheryl C. M. Siran (NW-NO)	<b>6,840</b>	55.13%	17
Matthew Wilson (SW-SO)	<b>6,808</b>	54.87%	18
Stephanie L. Sutherland (CS)	<b>6,765</b>	54.52%	19
Michael Winward (CS)	<b>6,712</b>	54.09%	20
Ryan Alford (NW-NO)	<b>2,814</b>	22.68%	21
Edward Choi (CE)	<b>2,747</b>	22.14%	22
Lisa D. S. Bilyd (SW-SO)	<b>2,672</b>	21.53%	23
Michael LeSage (CS)	<b>2,669</b>	21.51%	24
Cheryl Lean (E)	<b>2,660</b>	21.44%	25
Grace Pang (CS)	<b>2,660</b>	21.44%	25
Gary D. Graham (CW-CO)	<b>2,568</b>	20.70%	27
Gerard Charette (SW-SO)	<b>2,533</b>	20.41%	28
Daly Canie (NE)	<b>2,532</b>	20.41%	29
Hogarth Clauzel (CW-CO)	<b>2,523</b>	20.33%	30
Sunish Rai Uppal (CW-CO)	<b>2,518</b>	20.29%	31
Alexander David Wilkes (CE)	<b>2,502</b>	20.16%	32
Stéphane Sérafin (E)	<b>2,493</b>	20.09%	33
Brian L. Prill (CW-CO)	<b>2,490</b>	20.07%	34
Andrej Litvinjenko (E)	<b>2,489</b>	20.06%	35
Cecil Lyon (E)	<b>2,486</b>	20.04%	36
Jean-Jacques Desgranges (E)	<b>2,448</b>	19.73%	37
Trevor Parry (CS)	<b>2,411</b>	19.43%	38
Douglas Treilhard (E)	<b>2,405</b>	19.38%	39
Michael Wills (SW-SO)	<b>2,354</b>	18.97%	40
Russell Alexander (CE)	<b>792</b>	6.38%	41
Jacqueline Y. Beckles (E)	<b>717</b>	5.78%	42

<b>Candidate Name</b> <i>Nom du candidat/de la candidate</i>	<b>Votes</b> <i>Voix</i>	<b>Percentage</b> <i>Pourcentage</i>	<b>Standing</b> <i>Classement</i>
Etienne Esquega (NW-NO)	<b>662</b>	5.34%	43
M. Anne Vespry (E)	<b>600</b>	4.84%	44
Rod Catford (SW-SO)	<b>353</b>	2.84%	45
David Steele (CS)	<b>285</b>	2.30%	46
Mian Hakeem (CW-CO)	<b>258</b>	2.08%	47
Horatiu Druma-Strugariu (CE)	<b>241</b>	1.94%	48
Arwa DeSantis (CE)	<b>226</b>	1.82%	49
Serge F. Treherne (NE)	<b>198</b>	1.60%	50
Winfield Corcoran (CS)	<b>182</b>	1.47%	51
<b>TOTAL BALLOTS TORONTO REGION:</b> <i>TOTAL DES SUFFRAGES EXPRIMÉS - TORONTO</i>	<b>12,408</b>		

**VOTES FROM TORONTO REGION FOR TORONTO CANDIDATES**  
**VOTES DE TORONTO (CANDIDAT(E)S DE TORONTO)**

<b>Candidate Name</b> <i>Nom du candidat/de la candidate</i>	<b>Votes</b> <i>Voix</i>	<b>Percentage</b> <i>Pourcentage</i>	<b>Standing</b> <i>Classement</i>
Gerald Chan	<b>7,880</b>	63.51%	1
Jonathan Rosenthal	<b>7,509</b>	60.52%	2
Atrisha Lewis	<b>7,464</b>	60.15%	3
Sidney H. Troister	<b>7,421</b>	59.81%	4
Julia Shin Doi	<b>7,414</b>	59.75%	5
John Callaghan	<b>7,408</b>	59.70%	6
Heather L. Hansen	<b>7,377</b>	59.45%	7
Rebecca C. Durcan	<b>7,369</b>	59.39%	8
Annamaria Enenajor	<b>7,369</b>	59.39%	8
Tanya Walker	<b>7,358</b>	59.30%	10
Isfhan Merali	<b>7,313</b>	58.94%	11
Margaret L. Waddell	<b>7,312</b>	58.93%	12
William C. McDowell	<b>7,302</b>	58.85%	13
Peter C. Wardle	<b>7,247</b>	58.41%	14
Pam Hrick	<b>7,230</b>	58.27%	15
Catherine Rhineland	<b>7,204</b>	58.06%	16
Megan E. Shortreed	<b>7,191</b>	57.95%	17
Shalini Konanur	<b>6,992</b>	56.35%	18
Stephen Rotstein	<b>6,949</b>	56.00%	19
Mark Surchin	<b>6,662</b>	53.69%	20
Howard A. Levitt	<b>2,993</b>	24.12%	21
Murray Klippenstein	<b>2,893</b>	23.32%	22
Robert Adourian	<b>2,777</b>	22.38%	23
Sean Aylward	<b>2,762</b>	22.26%	24
Geoff Pollock	<b>2,705</b>	21.80%	25
Pamela-Jane Taylor	<b>2,703</b>	21.78%	26
Chi-Kun Shi	<b>2,657</b>	21.41%	27
Philip Horgan	<b>2,621</b>	21.12%	28
D. Jared Brown	<b>2,603</b>	20.98%	29
Joseph Chiumminto	<b>2,598</b>	20.94%	30
Sukhi Hansra	<b>2,577</b>	20.77%	31
Sayeh Hassan	<b>2,570</b>	20.71%	32
Jorge Pineda	<b>2,508</b>	20.21%	33
Kathryn (Kara) Johnson	<b>2,500</b>	20.15%	34
Mark Quail	<b>2,474</b>	19.94%	35
Lubomir Poliacik	<b>2,471</b>	19.91%	36
Jeremy Glick	<b>1,585</b>	12.77%	37
Caryma Sa'd	<b>1,060</b>	8.54%	38
Barry Corbin	<b>885</b>	7.13%	39
Angela Ogang	<b>865</b>	6.97%	40
Steven Benmor	<b>803</b>	6.47%	41
Mark Persaud	<b>797</b>	6.42%	42

<b>Candidate Name</b> <i>Nom du candidat/de la candidate</i>	<b>Votes</b> <i>Voix</i>	<b>Percentage</b> <i>Pourcentage</i>	<b>Standing</b> <i>Classement</i>
Sam Goldstein	<b>785</b>	6.33%	43
Jonathan Odumeru	<b>683</b>	5.50%	44
Michael Cochrane	<b>642</b>	5.17%	45
Elliot P. Saccucci	<b>617</b>	4.97%	46
David Milosevic	<b>547</b>	4.41%	47
Avy J. Ben-zvi	<b>501</b>	4.04%	48
Antoine Collins	<b>499</b>	4.02%	49
Maxwell Radway	<b>420</b>	3.38%	50
Jonathan Miller	<b>382</b>	3.08%	51
Mark Jacob Morris	<b>370</b>	2.98%	52
Charles Boulakia	<b>272</b>	2.19%	53
<b>TOTAL BALLOTS TORONTO REGION:</b> <i>TOTAL DES SUFFRAGES EXPRIMÉS - TORONTO</i>	<b>12,408</b>		

# Part Two – 2023 Voter Turnout Statistics

## Deuxième partie – Statistiques sur la participation électorale en 2023





**VOTER TURNOUT BY GENDER (2023)**  
**PARTICIPATION ÉLECTORALE SELON LE GENRE**

MALE			FEMALE			NON-BINARY			ALL		
Ballots Cast	Eligible Voters	% Vote	Ballots Cast	Eligible Voters	% Vote	Ballots Cast	Eligible Voters	% Vote	Ballots Cast	Eligible Voters	% Vote
12,737	30,823	41.32%	9,798	26,856	36.48%	0	1	0.00%	22,535	57,680	39.07%

**VOTER TURNOUT BY YEAR OF BIRTH (2023)**  
**PARTICIPATION ÉLECTORALE SELON L'ANNÉE DE NAISSANCE**

Year of Birth Range	MALE			FEMALE			NON-BINARY			ALL		
	Ballots Cast	Eligible Voters	% Turnout	Ballots Cast	Eligible Voters	% Turnout	Ballots Cast	Eligible Voters	% Turnout	Ballots Cast	Eligible Voters	% Turnout
1891 - 1900	0	1	0.00%	0	0	0.00%	0	0	0.00%	0	1	0.00%
1901 - 1910	0	14	0.00%	0	3	0.00%	0	0	0.00%	0	17	0.00%
1911 - 1920	0	17	0.00%	0	2	0.00%	0	0	0.00%	0	19	0.00%
1921 - 1930	5	113	4.42%	0	4	0.00%	0	0	0.00%	5	117	4.27%
1931 - 1940	106	570	18.60%	11	36	30.56%	0	0	0.00%	117	606	19.31%
1941 - 1950	1,061	2,820	37.62%	162	502	32.27%	0	0	0.00%	1,223	3,322	36.82%
1951 - 1960	2,176	4,833	45.02%	888	2,362	37.60%	0	0	0.00%	3,064	7,195	42.59%
1961 - 1970	2,399	5,653	42.44%	1,563	4,304	36.32%	0	0	0.00%	3,962	9,957	39.79%
1971 - 1980	2,471	5,970	41.39%	2,311	6,479	35.67%	0	0	0.00%	4,782	12,449	38.41%
1981 - 1990	3,278	7,740	42.35%	3,154	8,789	35.89%	0	1	0.00%	6,432	16,530	38.91%
1991 - 2000	1,241	3,091	0.00%	1,709	4,374	39.07%	0	0	0.00%	2,950	7,465	39.52%
2001 - 2010	0	1	0.00%	0	1	0.00%	0	0	0.00%	0	2	0.00%
<b>TOTAL</b>	<b>12,737</b>	<b>30,823</b>	<b>41.32%</b>	<b>9,798</b>	<b>26,856</b>	<b>36.48%</b>	<b>0</b>	<b>1</b>	<b>0.00%</b>	<b>22,535</b>	<b>57,680</b>	<b>39.07%</b>

**VOTER TURNOUT BY YEAR OF CALL (2023)**  
**PARTICIPATION ÉLECTORALE SELON L'ANNÉE D'ADMISSION**

Year of Call Range	MALE			FEMALE			NON-BINARY			ALL		
	Ballots Cast	Eligible Voters	% Turnout	Ballots Cast	Eligible Voters	% Turnout	Ballots Cast	Eligible Voters	% Turnout	Ballots Cast	Eligible Voters	% Turnout
1921 - 1930	0	4	0.00%	0	0	0.00%	0	0	0.00%	0	4	0.00%
1931 - 1940	0	14	0.00%	0	4	0.00%	0	0	0.00%	0	18	0.00%
1941 - 1950	0	32	0.00%	0	3	0.00%	0	0	0.00%	0	35	0.00%
1951 - 1960	12	180	6.67%	0	7	0.00%	0	0	0.00%	12	187	6.42%
1961 - 1970	206	727	28.34%	5	22	22.73%	0	0	0.00%	211	749	28.17%
1971 - 1980	1,247	3,118	39.99%	191	497	38.43%	0	0	0.00%	1,438	3,615	39.78%
1981 - 1990	1,942	4,169	46.58%	817	2,185	37.39%	0	0	0.00%	2,759	6,354	43.42%
1991 - 2000	2,038	4,840	42.11%	1,460	4,003	36.47%	0	0	0.00%	3,498	8,843	39.56%
2001 - 2010	2,592	6,211	41.73%	2,457	6,816	36.05%	0	0	0.00%	5,049	13,027	38.76%
2011 - 2020	3,789	9,169	41.32%	3,764	10,436	36.07%	0	0	0.00%	7,553	19,605	38.53%
2021 - 2030	911	2,359	38.62%	1,104	2,883	38.29%	0	1	0.00%	2,015	5,243	38.43%
<b>TOTAL</b>	<b>12,737</b>	<b>30,823</b>	<b>41.32%</b>	<b>9,798</b>	<b>26,856</b>	<b>36.48%</b>	<b>0</b>	<b>1</b>	<b>0.00%</b>	<b>22,535</b>	<b>57,680</b>	<b>39.07%</b>

**VOTER TURNOUT BY SIZE OF FIRM (2023)**  
**PARTICIPATION ÉLECTORALE SELON LA TAILLE DU CABINET**

Size of Firm	MALE			FEMALE			NON-BINARY			ALL		
	Ballots Cast	Eligible Voters	% Turnout	Ballots Cast	Eligible Voters	% Turnout	Ballots Cast	Eligible Voters	% Turnout	Ballots Cast	Eligible Voters	% Turnout
* 0	4,302	13,273	32.41%	4,628	15,448	29.96%	0	1	0.00%	8,930	28,722	31.09%
1	2,459	5,835	42.14%	1,336	3,404	39.25%	0	0	0.00%	3,795	9,239	41.08%
2	702	1,562	44.94%	419	987	42.45%	0	0	0.00%	1,121	2,549	43.98%
3	379	845	44.85%	213	586	36.35%	0	0	0.00%	592	1,431	41.37%
4	318	629	50.56%	197	400	49.25%	0	0	0.00%	515	1,029	50.05%
5	254	526	48.29%	178	375	47.47%	0	0	0.00%	432	901	47.95%
6 to 10	754	1,476	51.08%	469	973	48.20%	0	0	0.00%	1,223	2,449	49.94%
11 to 15	430	834	51.56%	284	601	47.25%	0	0	0.00%	714	1,435	49.76%
16 to 25	452	830	54.46%	279	584	47.77%	0	0	0.00%	731	1,414	51.70%
26 to 50	578	1,091	52.98%	371	712	52.11%	0	0	0.00%	949	1,803	52.63%
51 to 75	303	534	56.74%	221	409	54.03%	0	0	0.00%	524	943	55.57%
76 to 100	72	144	50.00%	58	109	53.21%	0	0	0.00%	130	253	51.38%
Over 100	1,734	3,244	53.45%	1,145	2,268	50.49%	0	0	0.00%	2,879	5,512	52.23%
<b>TOTAL</b>	<b>12,737</b>	<b>30,823</b>	<b>41.32%</b>	<b>9,798</b>	<b>26,856</b>	<b>36.48%</b>	<b>0</b>	<b>1</b>	<b>0.00%</b>	<b>22,535</b>	<b>57,680</b>	<b>39.07%</b>

\* Not in private practice; includes lawyers employed in government, corporations, academia, etc.

**VOTER TURNOUT BY MEMBERSHIP STATUS (2023)**  
**PARTICIPATION ÉLECTORALE SELON LA SITUATION PROFESSIONNELLE**

Membership Status	MALE			FEMALE			NON-BINARY			ALL		
	Ballots Cast	Eligible Voters	% Turnout	Ballots Cast	Eligible Voters	% Turnout	Ballots Cast	Eligible Voters	% Turnout	Ballots Cast	Eligible Voters	% Turnout
Sole Practitioner	2,671	6,112	43.70%	1,360	3,340	40.72%	0	0	0.00%	4,031	9,452	42.65%
Partner - Professional Business	2,707	4,918	55.04%	1,054	1,929	54.64%	0	0	0.00%	3,761	6,847	54.93%
Employee – Professional Business	430	949	45.31%	364	865	42.08%	0	0	0.00%	794	1,814	43.77%
Associate – Professional Business	2,509	5,342	46.97%	2,394	5,308	45.10%	0	0	0.00%	4,903	10,650	46.04%
Employed – Education	119	244	48.77%	180	397	45.34%	0	0	0.00%	299	641	46.65%
Employed – Government	1,309	2,881	45.44%	1,562	4,115	37.96%	0	0	0.00%	2,871	6,996	41.04%
Employed – Other	424	1,501	28.25%	482	1,718	28.06%	0	0	0.00%	906	3,219	28.15%
Retired or Not Working	361	1,551	23.28%	523	2,975	17.58%	0	0	0.00%	884	4,526	19.53%
Not in Ontario	93	670	13.88%	54	578	9.34%	0	0	0.00%	147	1,248	11.78%
In-House Lawyer or Paralegal	1,245	3,300	37.73%	1,202	3,748	32.07%	0	0	0.00%	2,447	7,048	34.72%
Legal Clinic Lawyer/Paralegal	115	194	59.28%	281	473	59.41%	0	0	0.00%	396	667	59.37%
New Licensee or To Be Confirmed	93	331	28.10%	112	374	29.95%	0	1	0.00%	205	706	29.04%
Canadian Legal Advisor/Practising Law	0	0	0.00%	0	1	0.00%	0	0	0.00%	0	1	0.00%
Life Member Sole Practitioner	73	160	45.63%	1	2	50.00%	0	0	0.00%	74	162	45.68%
Life Member Partner - Professional Business	38	72	52.78%	2	2	100.00%	0	0	0.00%	40	74	54.05%
Life Member Employee – Professional Business	6	12	50.00%	0	0	0.00%	0	0	0.00%	6	12	50.00%
Life Member Associate – Professional Business	14	25	56.00%	0	0	0.00%	0	0	0.00%	14	25	56.00%
Life Member Employed – Education	0	1	0.00%	0	0	0.00%	0	0	0.00%	0	1	0.00%
Life Member Employed – Other	4	12	33.33%	0	1	0.00%	0	0	0.00%	4	13	30.77%
Life Member Retired or Not Working	26	344	7.56%	0	15	0.00%	0	0	0.00%	26	359	7.24%

**VOTER TURNOUT BY MEMBERSHIP STATUS (2023) - continued**

Membership Status	MALE			FEMALE			NON-BINARY			ALL		
	Ballots Cast	Eligible Voters	% Turnout	Ballots Cast	Eligible Voters	% Turnout	Ballots Cast	Eligible Voters	% Turnout	Ballots Cast	Eligible Voters	% Turnout
Life Member In-House Lawyer or Paralegal	3	7	42.86%	0	0	0.00%	0	0	0.00%	3	7	42.86%
Retired (By Law 5) In Ontario	457	1,776	25.73%	206	762	27.03%	0	0	0.00%	663	2,538	26.12%
Retired with Estates	23	118	19.49%	5	18	27.78%	0	0	0.00%	28	136	20.59%
Excused Fee (By Law 5)	16	300	5.33%	16	235	6.81%	0	0	0.00%	32	535	5.98%
Emeritus Lawyer	1	3	33.33%	0	0	0.00%	0	0	0.00%	1	3	33.33%
<b>TOTAL</b>	<b>12,737</b>	<b>30,823</b>	<b>41.32%</b>	<b>9,798</b>	<b>26,856</b>	<b>36.48%</b>	<b>0</b>	<b>1</b>	<b>0.00%</b>	<b>22,535</b>	<b>57,680</b>	<b>39.07%</b>

**VOTER TURNOUT BY ELECTORAL REGION (2023)**  
**PARTICIPATION SELON LA RÉGION ÉLECTORALE**

Region	MALE			FEMALE			NON-BINARY			ALL		
	Ballots Cast	Eligible Voters	% Turnout	Ballots Cast	Eligible Voters	% Turnout	Ballots Cast	Eligible Voters	% Turnout	Ballots Cast	Eligible Voters	% Turnout
Central East Region	1,011	2,729	37.05%	633	2,023	31.29%	0	0	0.00%	1,644	4,752	34.60%
Central South Region	718	1,727	41.57%	457	1,149	39.77%	0	0	0.00%	1,175	2,876	40.86%
Central West Region	966	2,816	34.30%	693	2,291	30.25%	0	0	0.00%	1,659	5,107	32.48%
East Region	1,577	3,662	43.06%	1,353	3,742	36.16%	0	0	0.00%	2,930	7,404	39.57%
Northeast Region	182	417	43.65%	106	290	36.55%	0	0	0.00%	288	707	40.74%
Northwest Region	125	243	51.44%	94	192	48.96%	0	0	0.00%	219	435	50.34%
Outside Ontario	521	2,641	19.73%	369	2,560	14.41%	0	0	0.00%	890	5,201	17.11%
Southwest Region	766	1,472	52.04%	556	1,153	48.22%	0	0	0.00%	1,322	2,625	50.36%
Toronto Region	6,871	15,116	45.46%	5,537	13,456	41.15%	0	1	0.00%	12,408	28,573	43.43%
<b>TOTAL</b>	<b>12,737</b>	<b>30,823</b>	<b>41.32%</b>	<b>9,798</b>	<b>26,856</b>	<b>36.48%</b>	<b>0</b>	<b>1</b>	<b>0.00%</b>	<b>22,535</b>	<b>57,680</b>	<b>39.07%</b>

**VOTER TURNOUT BY GEOGRAPHIC AREA (2023)**  
**PARTICIPATION ÉLECTORALE SELON LA RÉGION GÉOGRAPHIQUE**

Area Code	Area Description	MALE			FEMALE			NON-BINARY			ALL		
		Ballots Cast	Eligible Voters	% Turnout	Ballots Cast	Eligible Voters	% Turnout	Ballots Cast	Eligible Voters	% Turnout	Ballots Cast	Eligible Voters	% Turnout
<b>ONTARIO COUNTIES &amp; DISTRICTS</b>													
1	Algoma District	24	66	36.36%	4	33	12.12%	0	0	0.00%	28	99	28.28%
2	Brant County	36	94	38.30%	23	68	33.82%	0	0	0.00%	59	162	36.42%
3	Bruce County	26	46	56.52%	15	34	44.12%	0	0	0.00%	41	80	51.25%
4	Cochrane District	40	78	51.28%	34	78	43.59%	0	0	0.00%	74	156	47.44%
5	Dufferin County	18	37	48.65%	18	38	47.37%	0	0	0.00%	36	75	48.00%
6	Durham Regional Municipality	150	387	38.76%	103	333	30.93%	0	0	0.00%	253	720	35.14%
7	Elgin County	12	42	28.57%	12	34	35.29%	0	0	0.00%	24	76	31.58%
8	Essex County	243	428	56.78%	164	338	48.52%	0	0	0.00%	407	766	53.13%
9	Frontenac County	83	212	39.15%	68	168	40.48%	0	0	0.00%	151	380	39.74%
10	Grey County	40	77	51.95%	27	52	51.92%	0	0	0.00%	67	129	51.94%
11	Haldimand-Norfolk Region	16	59	27.12%	7	19	36.84%	0	0	0.00%	23	78	29.49%
12	Haliburton County	8	12	66.67%	2	6	33.33%	0	0	0.00%	10	18	55.56%
13	Halton Regional Municipality	259	686	37.76%	176	605	29.09%	0	0	0.00%	435	1,291	33.69%
14	Hamilton-Wentworth Region	296	634	46.69%	182	437	41.65%	0	0	0.00%	478	1,071	44.63%
15	Hastings County	42	100	42.00%	31	79	39.24%	0	0	0.00%	73	179	40.78%
16	Huron County	33	44	75.00%	27	33	81.82%	0	0	0.00%	60	77	77.92%
17	Kenora District	29	48	60.42%	28	49	57.14%	0	0	0.00%	57	97	58.76%
18	Kent County	43	77	55.84%	19	38	50.00%	0	0	0.00%	62	115	53.91%
19	Lambton County	27	73	36.99%	25	60	41.67%	0	0	0.00%	52	133	39.10%
20	Lanark County	28	54	51.85%	15	39	38.46%	0	0	0.00%	43	93	46.24%



**VOTER TURNOUT BY GEOGRAPHIC AREA (2023) - continued**

Area Code	Area Description	MALE			FEMALE			NON-BINARY			ALL		
		Ballots Cast	Eligible Voters	% Turnout	Ballots Cast	Eligible Voters	% Turnout	Ballots Cast	Eligible Voters	% Turnout	Ballots Cast	Eligible Voters	% Turnout
21	Leeds & Grenville County	27	58	46.55%	15	45	33.33%	0	0	0.00%	42	103	40.78%
22	Lennox & Addington County	12	23	52.17%	8	15	53.33%	0	0	0.00%	20	38	52.63%
23	Manitoulin District	4	9	44.44%	3	12	25.00%	0	0	0.00%	7	21	33.33%
24	Middlesex County	357	706	50.57%	290	584	49.66%	0	0	0.00%	647	1,290	50.16%
25	Muskoka District	26	59	44.07%	26	45	57.78%	0	0	0.00%	52	104	50.00%
26	Niagara Regional Municipality	141	366	38.52%	68	203	33.50%	0	0	0.00%	209	569	36.73%
27	Nipissing District	25	71	35.21%	20	42	47.62%	0	0	0.00%	45	113	39.82%
28	Northumberland County	20	62	32.26%	21	59	35.59%	0	0	0.00%	41	121	33.88%
29	Ottawa-Carleton Regional Municipality	1,289	3,026	42.60%	1,147	3,250	35.29%	0	0	0.00%	2,436	6,276	38.81%
30	Oxford County	22	52	42.31%	6	35	17.14%	0	0	0.00%	28	87	32.18%
31	Parry Sound District	11	25	44.00%	4	10	40.00%	0	0	0.00%	15	35	42.86%
32	Peel Regional Municipality	556	1,788	31.10%	408	1,435	28.43%	0	0	0.00%	964	3,223	29.91%
33	Perth County	29	50	58.00%	13	31	41.94%	0	0	0.00%	42	81	51.85%
34	Peterborough County	50	113	44.25%	22	62	35.48%	0	0	0.00%	72	175	41.14%
35	Prescott & Russell County	21	40	52.50%	17	37	45.95%	0	0	0.00%	38	77	49.35%
36	Prince Edward County	9	21	42.86%	6	16	37.50%	0	0	0.00%	15	37	40.54%
37	Rainy River District	10	13	76.92%	4	11	36.36%	0	0	0.00%	14	24	58.33%
38	Renfrew County	27	52	51.92%	21	52	40.38%	0	0	0.00%	48	104	46.15%
39	Simcoe County	168	396	42.42%	138	340	40.59%	0	0	0.00%	306	736	41.58%
40	Stormont, Dundas & Glengarry	39	76	51.32%	25	41	60.98%	0	0	0.00%	64	117	54.70%
41	Sudbury District	73	156	46.79%	36	103	34.95%	0	0	0.00%	109	259	42.08%

**VOTER TURNOUT BY GEOGRAPHIC AREA (2023) - continued**

Area Code	Area Description	MALE			FEMALE			NON-BINARY			ALL		
		Ballots Cast	Eligible Voters	% Turnout	Ballots Cast	Eligible Voters	% Turnout	Ballots Cast	Eligible Voters	% Turnout	Ballots Cast	Eligible Voters	% Turnout
42	Timiskaming District	5	12	41.67%	5	12	41.67%	0	0	0.00%	10	24	41.67%
43	Thunder Bay District	86	182	47.25%	62	132	46.97%	0	0	0.00%	148	314	47.13%
44	Victoria County	20	39	51.28%	14	29	48.28%	0	0	0.00%	34	68	50.00%
45	Waterloo Regional Municipality	229	574	39.90%	177	422	41.94%	0	0	0.00%	406	996	40.76%
46	Wellington County	67	182	36.81%	49	127	38.58%	0	0	0.00%	116	309	37.54%
47	York Regional Municipality	569	1,661	34.26%	307	1,149	26.72%	0	0	0.00%	876	2,810	31.17%
48	City of Toronto	6,871	15,116	45.46%	5,537	13,456	41.15%	0	1	0.00%	12,408	28,573	43.43%
<b>CANADA</b>													
54	Alberta	61	248	24.60%	39	206	18.93%	0	0	0.00%	100	454	22.03%
55	British Columbia	82	372	22.04%	63	369	17.07%	0	0	0.00%	145	741	19.57%
56	Manitoba	26	78	33.33%	12	52	23.08%	0	0	0.00%	38	130	29.23%
57	New Brunswick	8	31	25.81%	6	30	20.00%	0	0	0.00%	14	61	22.95%
58	Newfoundland	2	8	25.00%	3	13	23.08%	0	0	0.00%	5	21	23.81%
59	North West Territories	2	14	14.29%	3	10	30.00%	0	0	0.00%	5	24	20.83%
60	Nova Scotia	31	104	29.81%	26	80	32.50%	0	0	0.00%	57	184	30.98%
61	Prince Edward Island	7	11	63.64%	1	12	8.33%	0	0	0.00%	8	23	34.78%
62	Province of Quebec	128	628	20.38%	130	691	18.81%	0	0	0.00%	258	1,319	19.56%
63	Saskatchewan	10	25	40.00%	6	26	23.08%	0	0	0.00%	16	51	31.37%
64	Yukon Territory	2	7	28.57%	3	11	27.27%	0	0	0.00%	5	18	27.78%
73	Nunavut	7	22	31.82%	2	15	13.33%	0	0	0.00%	9	37	24.32%

**VOTER TURNOUT BY GEOGRAPHIC AREA (2023) - continued**

Area Code	Area Description	MALE			FEMALE			NON-BINARY			ALL		
		Ballots Cast	Eligible Voters	% Turnout	Ballots Cast	Eligible Voters	% Turnout	Ballots Cast	Eligible Voters	% Turnout	Ballots Cast	Eligible Voters	% Turnout
<b>INTERNATIONAL</b>													
65	United States of America	81	551	14.70%	50	597	8.38%	0	0	0.00%	131	1,148	11.41%
66	Central America	10	52	19.23%	0	41	0.00%	0	0	0.00%	10	93	10.75%
67	South America	0	4	0.00%	0	3	0.00%	0	0	0.00%	0	7	0.00%
68	British Isles	24	118	20.34%	12	134	8.96%	0	0	0.00%	36	252	14.29%
69	Europe -excluding Britain	15	107	14.02%	6	107	5.61%	0	0	0.00%	21	214	9.81%
70	Africa	3	38	7.89%	1	19	5.26%	0	0	0.00%	4	57	7.02%
71	Asia	21	200	10.50%	5	119	4.20%	0	0	0.00%	26	319	8.15%
72	Australia & New Zealand	1	23	4.35%	1	25	4.00%	0	0	0.00%	2	48	4.17%
<b>TOTAL</b>		<b>12,737</b>	<b>30,823</b>	<b>41.32%</b>	<b>9,798</b>	<b>26,856</b>	<b>36.48%</b>	<b>0</b>	<b>1</b>	<b>0.00%</b>	<b>22,535</b>	<b>57,680</b>	<b>39.07%</b>

# Part Three – Voter Turnout Statistics 1999-2023

## Troisième partie – Statistiques sur la participation électorale, 1999-2023



**OVERALL VOTER TURNOUT : 1999 - 2023**
**RENSEIGNEMENTS GÉNÉRAUX SUR LES SUFFRAGES EXPRIMÉS - ÉLECTIONS DE 1999 - 2023**

	<b>1999</b>	<b>2003</b>	<b>2007</b>	<b>2011</b>	<b>2015</b>	<b>2019</b>	<b>2023</b>
Total Eligible Voters <i>Électeurs ayants droit de vote</i>	29,727	33,667	37,947	42,222	47,396	53,899	57,680
Total Ballots Cast <i>Suffrages exprimés</i>	12,493	12,381	13,084	15,671	16,040 ****	16,156	22,535
Invalid Ballots <i>Bulletins nuls</i>	40 **	159 ***	4	-	-	-	-
Late Ballots <i>Bulletins en retard</i>	1,102	508	507	79	-	-	-
Valid Ballots <i>Bulletins valides</i>	11,351	12,363	12,573	15,592	16,040	16,156	22,535
% Overall Turnout <i>Participation (%)</i>	42.02%	36.77%	34.48%	37.12%	33.84%	29.97%	39.07%

\*\* In 1999, scrutineers decided to count ballots that were returned without signature. Invalid ballots in 1999 are ballots that were returned without the proper return envelope that identifies the member and ballots that were illegible.

\*\* *En 1999, les scrutateurs et les scrutatrices ont décidé de procéder au décompte des voix même en l'absence de signature. En 1999, sont nuls les bulletins qui n'ont pas été retournés dans l'enveloppe-réponse permettant d'identifier les membres, ainsi que les bulletins illisibles.*

\*\*\* Invalid ballots include duplicate ballots returned in one envelope, ballots returned without the proper return envelope, and empty ballot envelopes.

\*\*\* *Les bulletins annulés comprennent les doubles renvoyés dans une seule enveloppe, ceux renvoyés sans l'enveloppe réponse appropriée et les enveloppes*

\*\*\*\* Voter statistics on the pages that follow on age, sex, year of birth, year of call, size of firm, etc. are based on the 16,040 ballots that were received by the close of voting on April 30, 2015.

\*\*\*\* *Les statistiques portant sur l'âge des électeurs, leur sexe, l'année de naissance, l'année de leur assermentation, la taille de leur cabinet, etc. sont basées sur les 16040 bulletins reçus à la clôture des scrutins qui a eu lieu le 30 avril 2015.*

**VOTER TURNOUT BY GENDER : 1999 – 2023**  
**PARTICIPATION ÉLECTORALE SELON LE GENRE**

Gender	1999	2003	2007	2011	2015	2019	2023
Male	43.78%	38.88%	35.07%	38.38%	35.66%	32.60%	41.32%
Female	37.95%	32.55%	29.75%	34.63%	31.23%	26.50%	36.48%
Non-Binary	0.00%	0.00%	0.00%	0.00%	0.00%	0.00%	0.00%
All Gender	42.02%	36.77%	33.13%	36.93%	33.84%	29.97%	39.07%

**Voter Turnout by Gender**

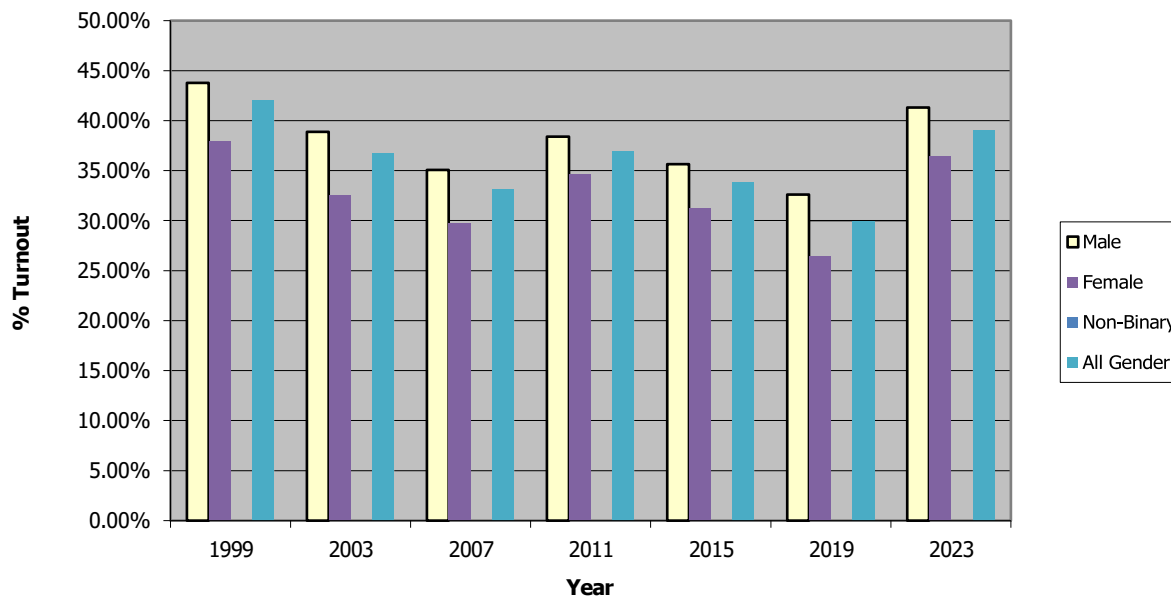

**VOTER TURNOUT BY YEAR OF BIRTH : 1999 – 2023**  
**PARTICIPATION ÉLECTORALE SELON L'ANNÉE DE NAISSANCE**

Year of Birth	1999	2003	2007	2011	2015	2019	2023
1891 - 1900	0.00%	0.00%	0.00%	0.00%	0.00%	0.00%	0.00%
1901 - 1910	15.04%	6.10%	6.78%	0.00%	0.00%	0.00%	0.00%
1911 - 1920	33.96%	21.13%	13.56%	3.68%	0.98%	1.89%	0.00%
1921 - 1930	42.64%	36.97%	31.14%	20.22%	5.98%	2.22%	4.27%
1931 - 1940	54.03%	47.42%	42.93%	35.21%	25.27%	14.53%	19.31%
1941 - 1950	49.84%	47.18%	42.16%	41.67%	36.99%	28.90%	36.82%
1951 - 1960	41.68%	38.98%	37.27%	42.66%	40.15%	36.90%	42.59%
1961 - 1970	35.25%	29.85%	28.97%	35.79%	34.10%	31.87%	39.79%
1971 - 1980	37.79%	29.90%	26.23%	32.90%	30.49%	28.32%	38.41%
1981 - 1990	0.00%	0.00%	28.57%	36.85%	34.24%	29.26%	38.91%
1991 - 2000	0.00%	0.00%	0.00%	0.00%	100.00%	31.25%	39.52%
2001 - 2010	0.00%	0.00%	0.00%	0.00%	0.00%	0.00%	0.00%

**Voter Turnout By Year of Birth**

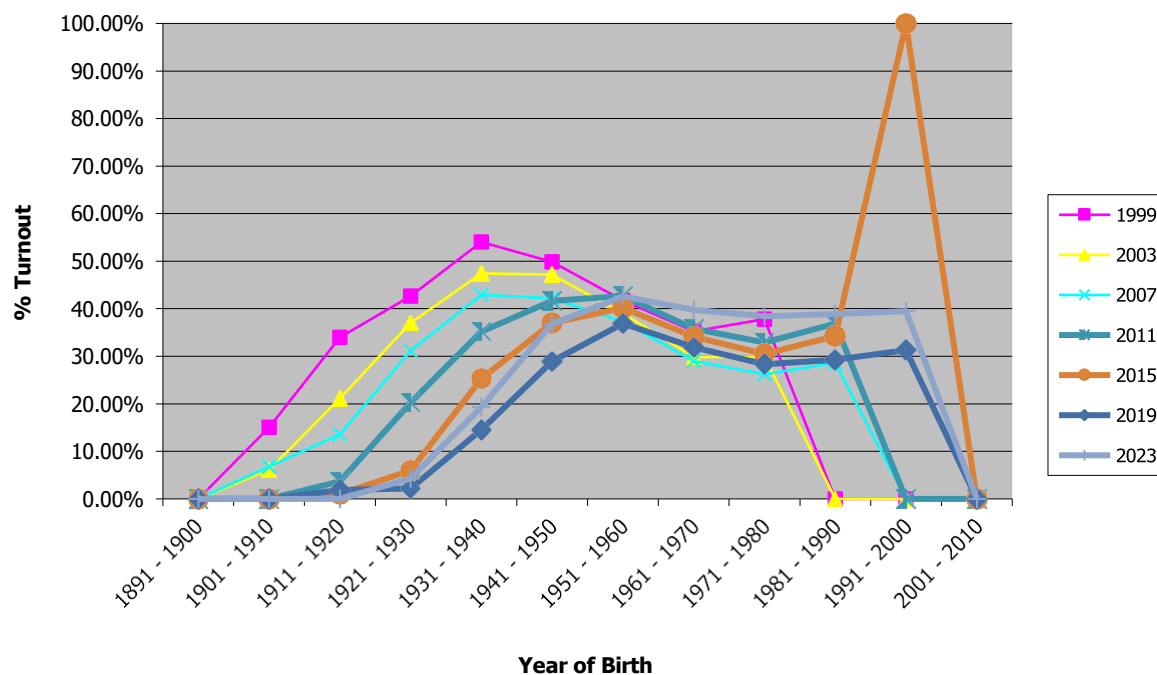

**VOTER TURNOUT BY YEAR OF CALL : 1999 – 2023**  
**PARTICIPATION ÉLECTORALE SELON L'ANNÉE D'ADMISSION**

Year of Call	1999	2003	2007	2011	2015	2019	2023
1921 - 1930	0.00%	0.00%	0.00%	0.00%	0.00%	0.00%	0.00%
1931 - 1940	12.50%	13.60%	7.14%	0.00%	0.00%	0.00%	0.00%
1941 - 1950	23.80%	28.97%	23.73%	12.18%	4.03%	1.11%	0.00%
1951 - 1960	41.92%	41.73%	34.52%	25.67%	11.45%	5.59%	6.42%
1961 - 1970	47.08%	51.13%	47.79%	39.45%	31.50%	21.69%	28.17%
1971 - 1980	55.00%	46.53%	42.64%	43.78%	39.56%	32.23%	39.78%
1981 - 1990	49.35%	38.45%	37.18%	43.16%	39.43%	36.57%	43.42%
1991 - 2000	41.28%	29.24%	28.33%	35.11%	33.05%	31.12%	39.56%
2001 - 2010	34.98%	31.02%	25.93%	32.96%	31.02%	28.35%	38.76%
2011 - 2020	0.00%	0.00%	0.00%	25.33%	34.02%	29.07%	38.53%
2021 - 2030	0.00%	0.00%	0.00%	0.00%	0.00%	0.00%	38.43%

**Voter Turnout By Year of Call**

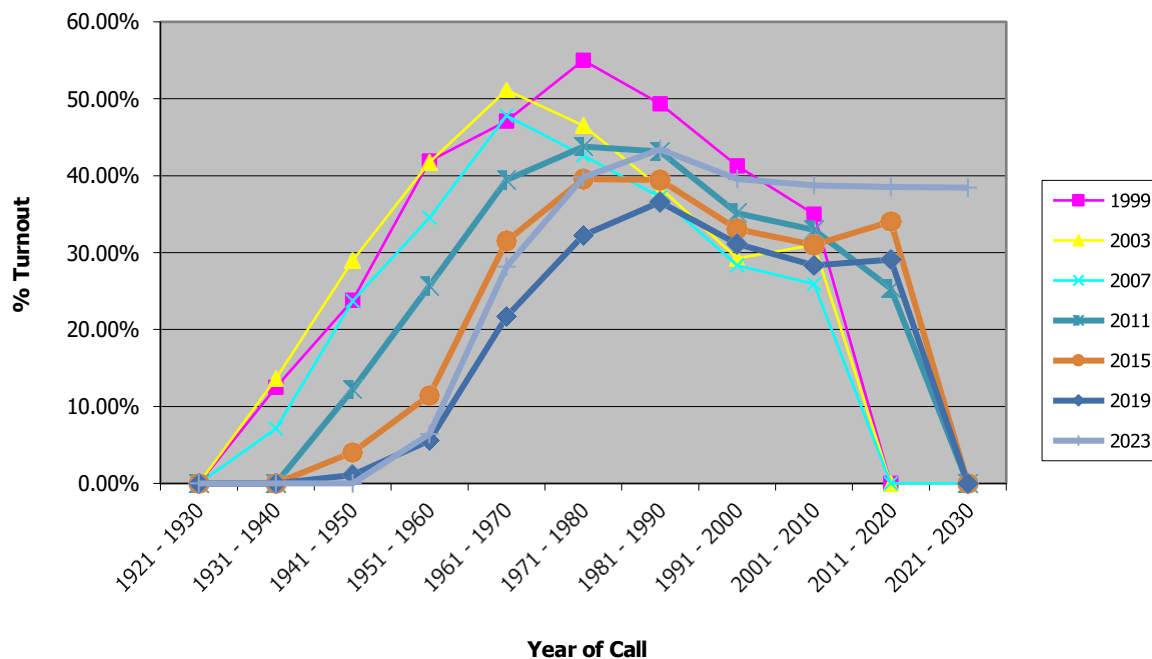



**VOTER TURNOUT BY SIZE OF FIRM : 1999 – 2023**  
**PARTICIPATION ÉLECTORALE SELON LA TAILLE DU CABINET**

Size of Firm	1999	2003	2007	2011	2015	2019	2023
1	44.53%	39.53%	33.94%	34.95%	36.35%	35.99%	41.08%
2	50.70%	45.10%	38.46%	37.89%	41.05%	39.50%	43.98%
3	48.03%	43.00%	38.69%	40.49%	43.76%	42.01%	41.37%
4	47.64%	45.93%	40.86%	42.95%	42.27%	43.09%	50.05%
5	44.21%	41.94%	36.92%	47.00%	44.63%	43.44%	47.95%
6 to 10	52.69%	45.98%	40.21%	42.56%	45.64%	42.71%	49.94%
11 to 15	50.49%	44.11%	44.00%	48.66%	43.23%	40.61%	49.76%
16 to 25	48.28%	44.82%	42.04%	44.62%	46.33%	40.66%	51.70%
26 to 50	52.46%	44.50%	40.87%	46.54%	45.39%	41.91%	52.63%
51 to 75	58.24%	69.72%	64.41%	43.46%	46.52%	44.87%	55.57%
76 to 100	42.11%	40.50%	47.67%	64.29%	77.52%	73.53%	51.38%
Over 100	58.47%	49.47%	47.28%	61.70%	50.93%	42.10%	52.23%

**Voter Turnout By Size of Firm**

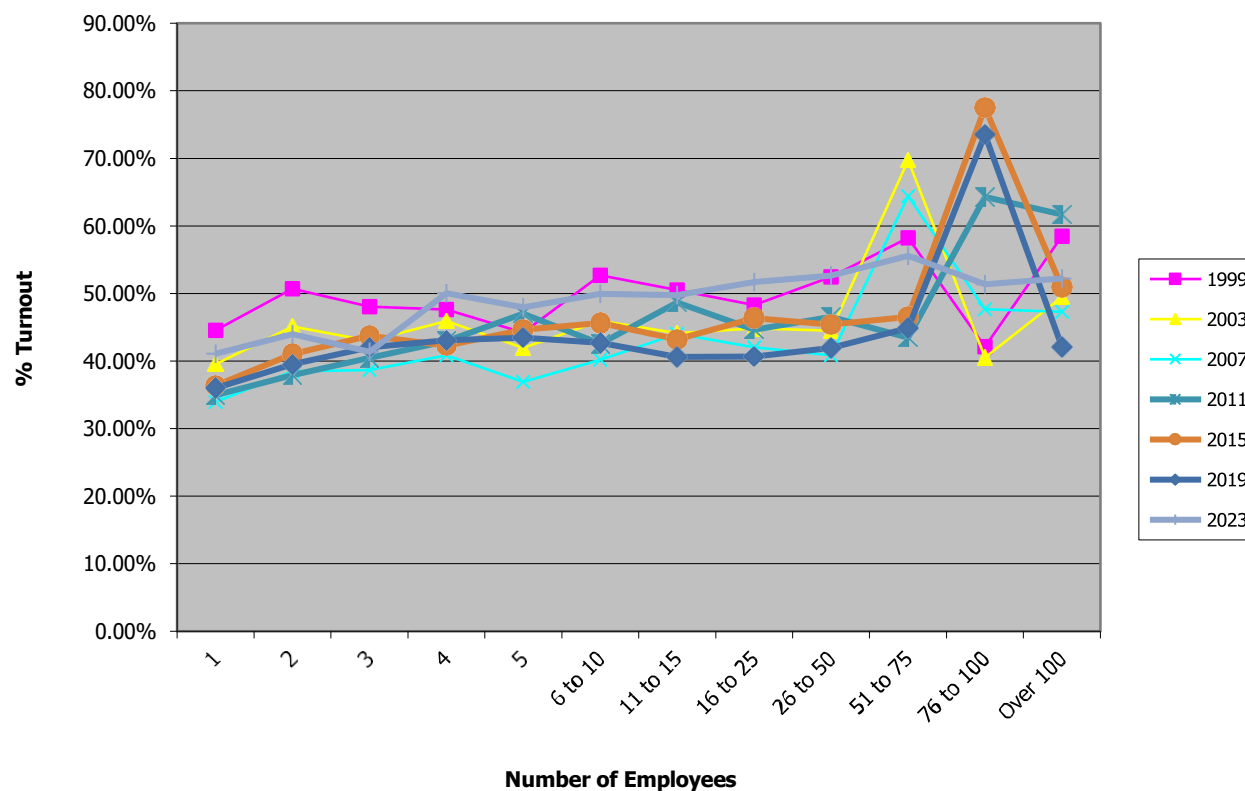

**VOTER TURNOUT BY MEMBERSHIP STATUS: 1999 – 2023**  
**PARTICIPATION ÉLECTORALE SELON LA SITUATION PROFESSIONNELLE**

Membership Status	1999	2003	2007	2011	2015	2019	2023
Sole Practitioner	45.34%	40.34%	34.82%	35.53%	37.76%	37.09%	42.65%
Partner - Professional Business	56.48%	53.26%	50.37%	57.34%	53.08%	47.58%	54.93%
Employee – Professional Business	46.23%	43.63%	39.27%	42.60%	42.08%	38.93%	43.77%
Associate – Professional Business	46.23%	38.46%	35.05%	44.16%	42.41%	36.50%	46.04%
Employed – Education	46.97%	40.00%	35.52%	37.19%	36.82%	34.95%	46.65%
Employed – Government	40.11%	38.45%	37.51%	41.79%	35.72%	29.80%	41.04%
Employed – Other	33.35%	27.39%	24.22%	28.75%	20.99%	19.57%	28.15%
Retired or Not Working	28.31%	19.57%	17.92%	18.75%	16.25%	15.45%	19.53%
Not in Ontario	21.43%	16.36%	12.46%	14.73%	12.62%	11.11%	11.78%

**Voter Turnout by Membership Status**

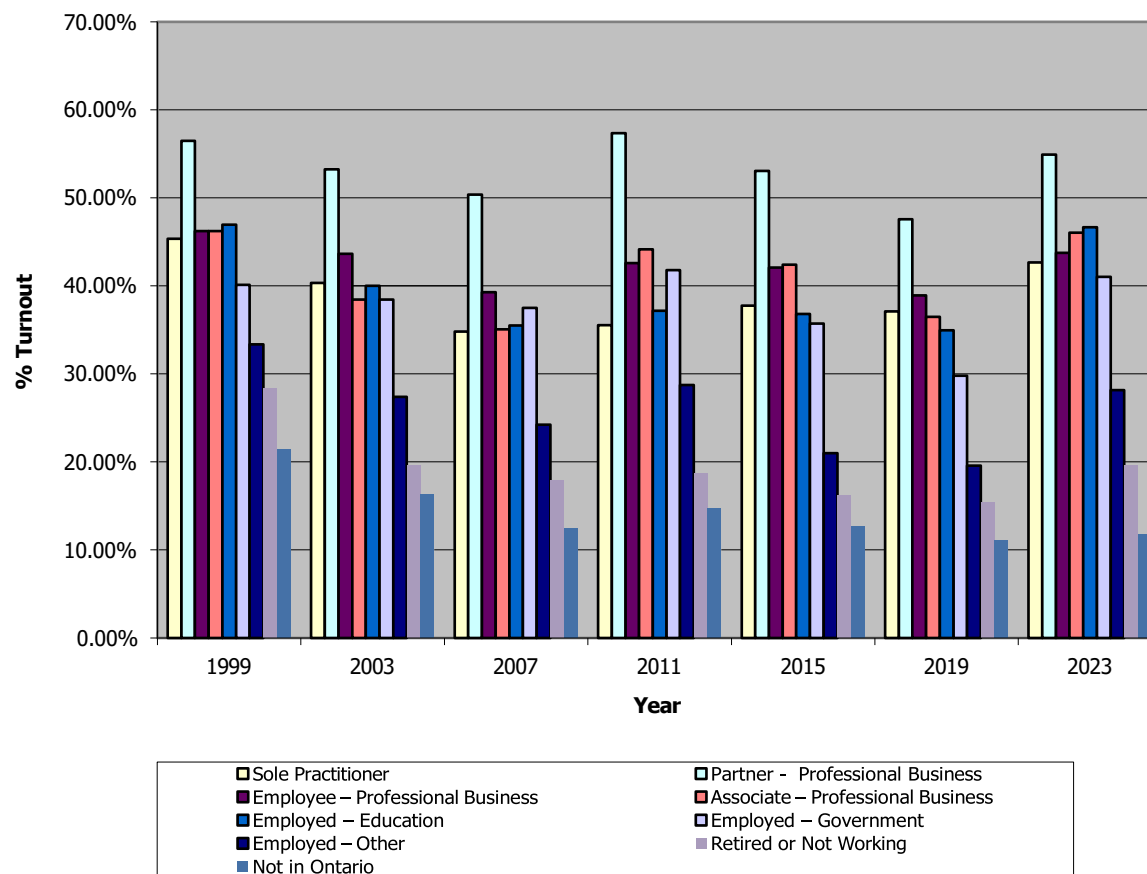

**VOTER TURNOUT BY ELECTORAL REGION : 1999 – 2023**  
**PARTICIPATION SELON LA RÉGION ÉLECTORALE**

Region	1999	2003	2007	2011	2015	2019	2023
Central East Region	39.33%	34.98%	29.05%	29.94%	29.80%	27.49%	34.60%
Central South Region	46.70%	40.47%	35.95%	39.82%	38.82%	31.91%	40.86%
Central West Region	39.81%	34.67%	28.53%	31.99%	31.48%	27.81%	32.48%
East Region	43.16%	35.58%	34.18%	35.30%	31.08%	28.31%	39.57%
Northeast Region	44.97%	47.04%	50.67%	42.08%	40.21%	30.39%	40.74%
Northwest Region	57.14%	54.17%	51.35%	51.95%	42.90%	47.85%	50.34%
Outside Ontario	21.49%	16.47%	12.74%	14.62%	12.28%	10.61%	17.11%
Southwest Region	49.01%	42.61%	36.18%	37.11%	37.38%	34.73%	50.36%
Toronto Region	43.33%	38.96%	36.26%	42.69%	38.18%	33.71%	43.43%

**Voter Turnout by Region**

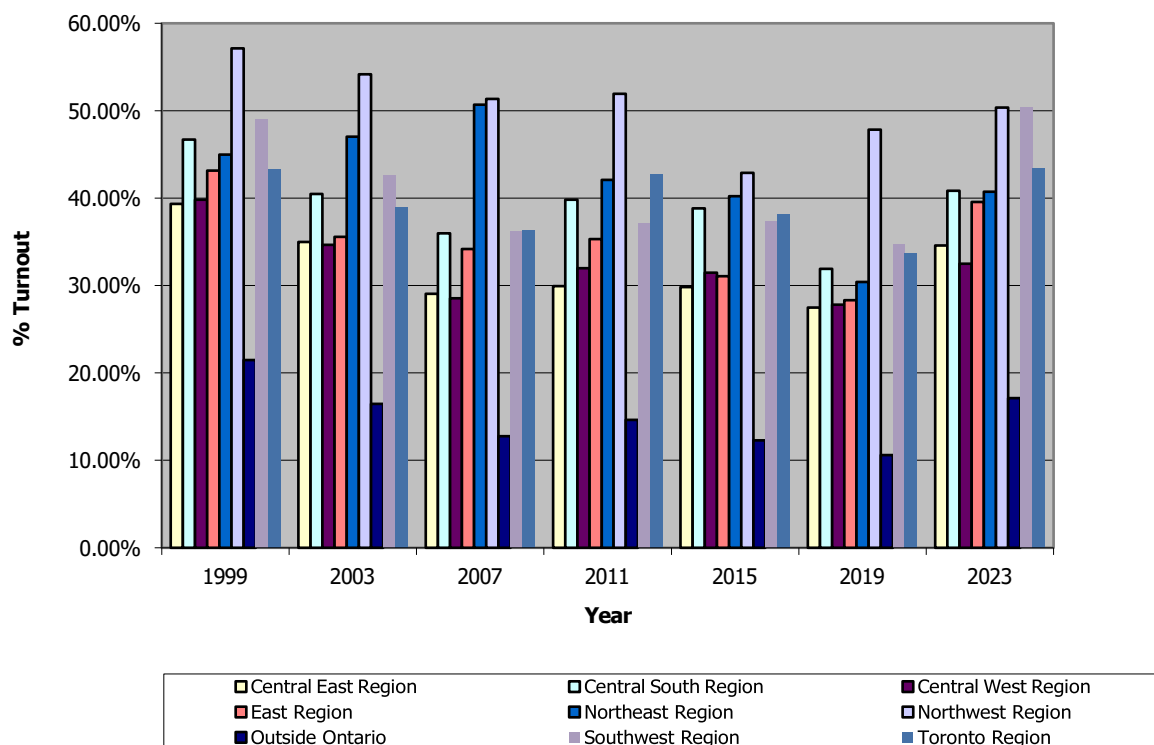

**Bencher** | **Élection**  
Election | du Conseil



**Law Society**  
of Ontario

**Barreau**  
de l'Ontario